



**THE OHIO STATE UNIVERSITY**

---

Using machine learning to extract data from historical maps:  
The Ghost Neighborhoods of Columbus project

Harvey J. Miller

Department of Geography and  
Center for Urban and Regional Analysis,  
The Ohio State University

MORPC Data Day  
7 February 2024





Visualizing the hidden histories of race and privilege in the built environment

What is a Covenant?

About the Project

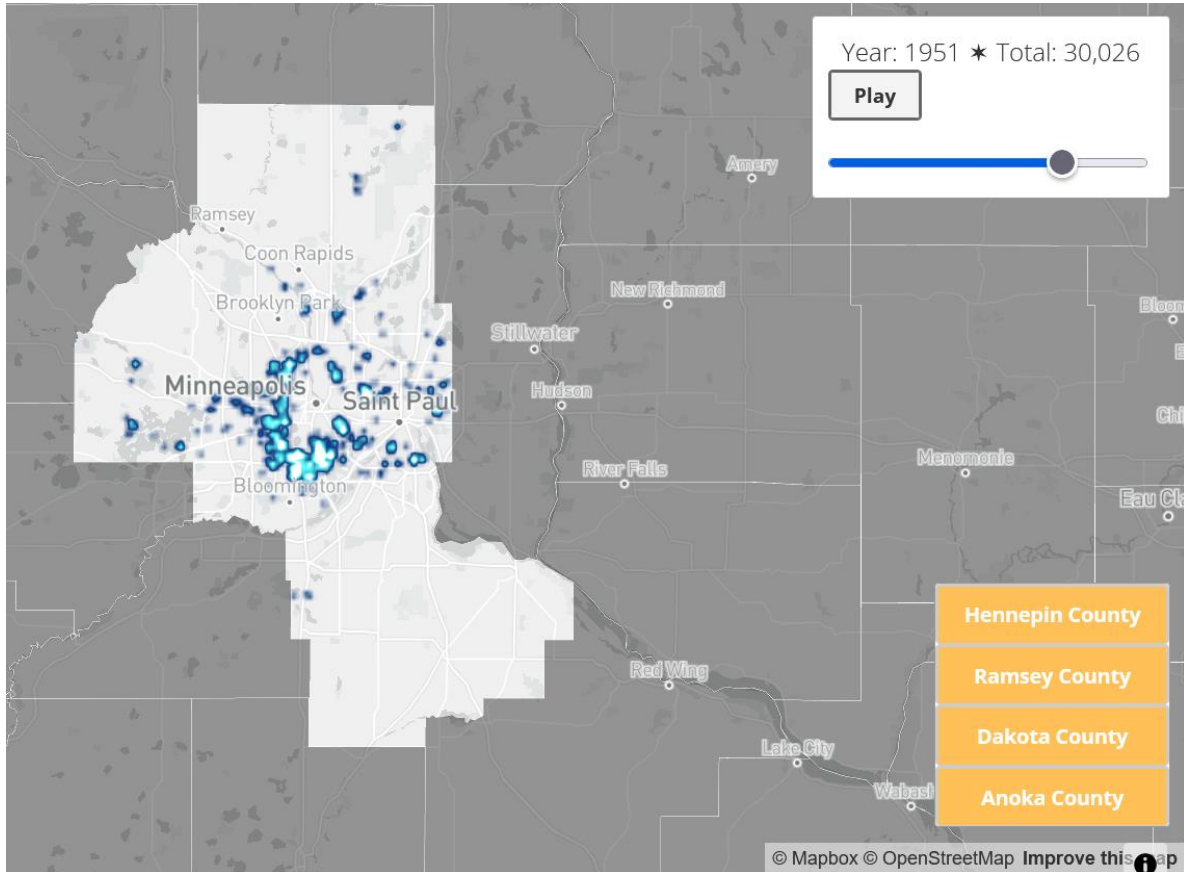
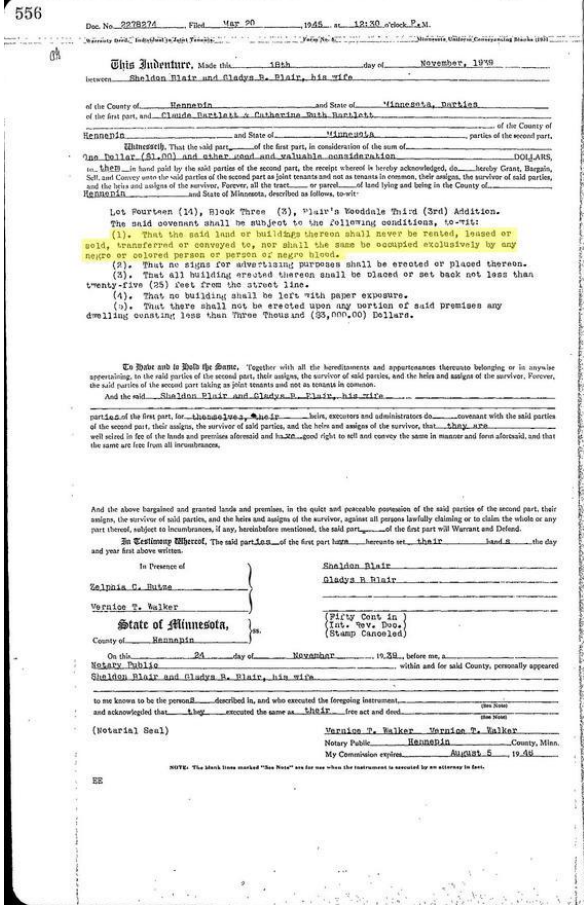



## Introduction

### Sanborn Fire Insurance maps

- Building level maps
- Columbus: 1887, 1891, 1901, 1921-1922, 1940, 1951, 1961

### Availability

- OSU Library – print and microfilm
- Ohio Public Library Information Network – B&W only
- Library of Congress – *full color high resolution scans*

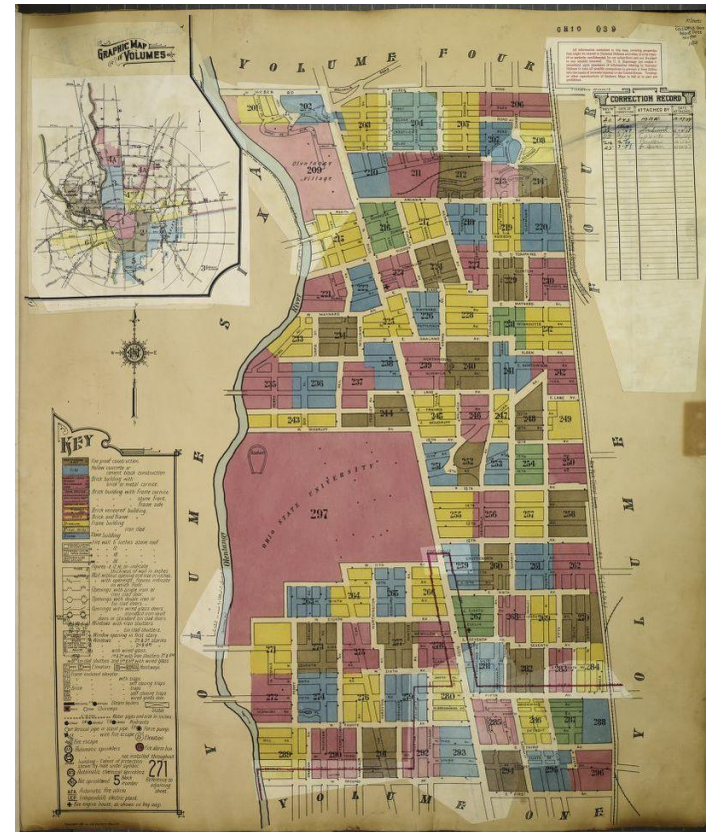





## Ghost Neighborhoods project

### Objectives

- Reconstruct historical neighborhoods damaged by highways, redlining, urban renewal
  - Historical Sanborn Fire Atlas data
  - Machine learning, GIS + 3D urban modeling
  - Columbus, and beyond
- High resolution digital reconstructions
  - **Parcels, buildings** – footprint, floors, construction material, usage
- Products
  - 3D urban model (LOD 4 – External detail)
  - Realistic/immersive visualizations
  - Built environment measurements and analytics



## Methods: General workflow

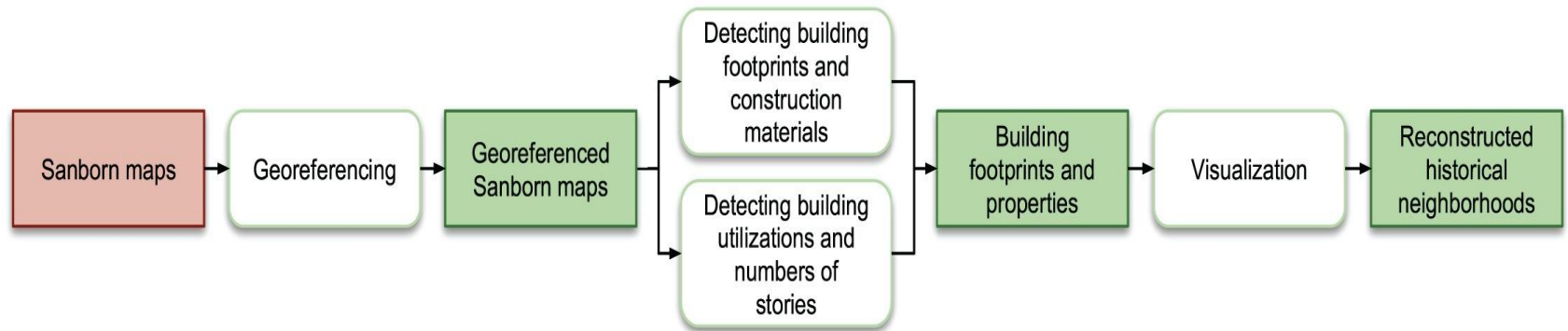

**Orange-pink rectangle:** input data

**Open rounded rectangle:** operation

**Green rectangle:** Intermediate or final output.



## Methods: Georeferencing

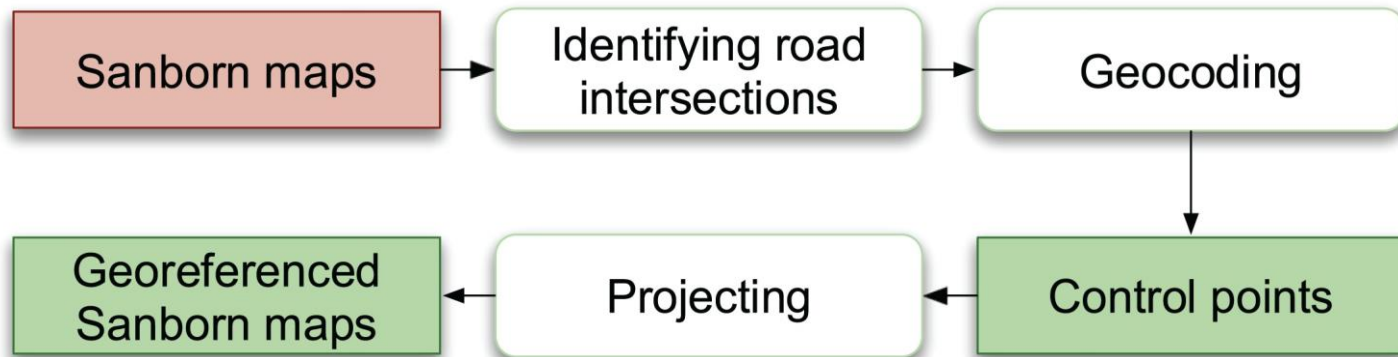

**Orange-pink rectangle:** input data  
**Open rounded rectangle:** operation  
**Green rectangle:** Intermediate or final output.





## Methods: Pixel-based classification

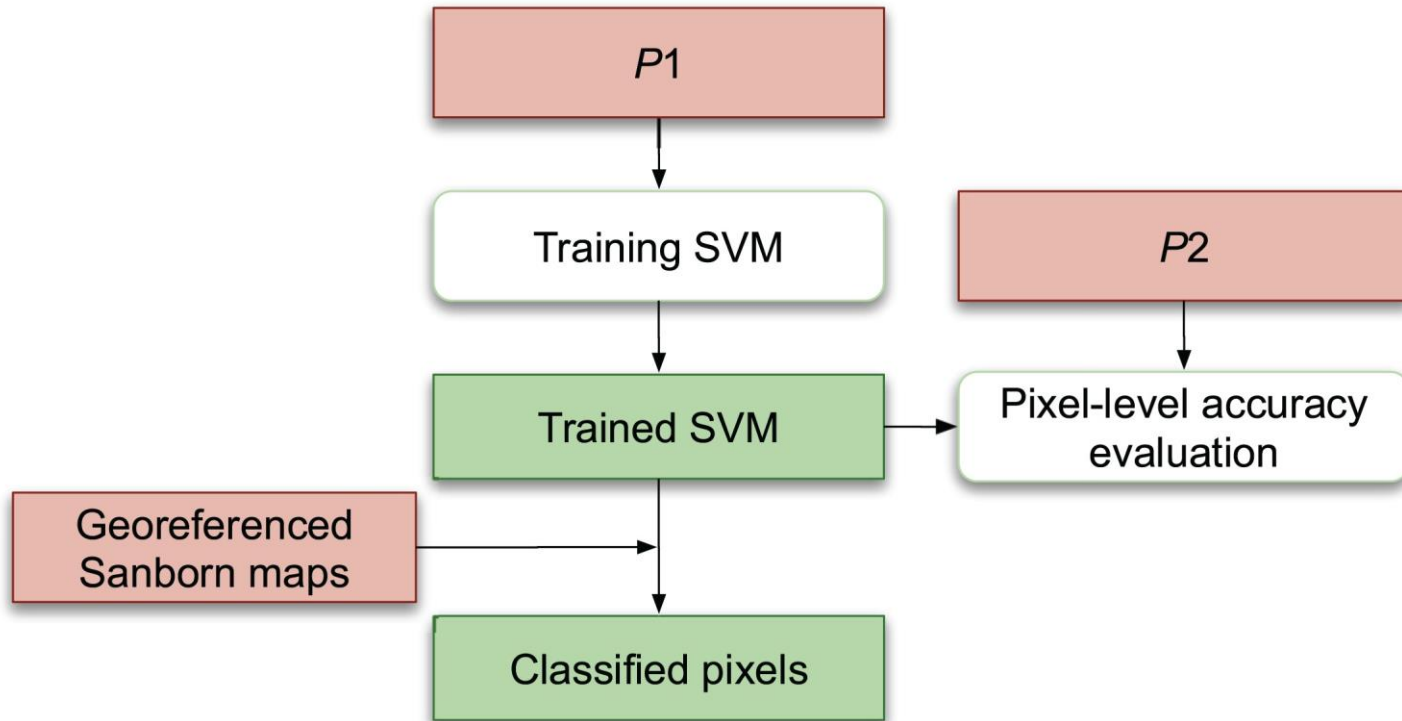

**Orange-pink rectangle:** input data

**Open rounded rectangle:** operation

**Green rectangle:** Intermediate or final output

P1: Training data

P2: Evaluation data



## Methods: Post-processing

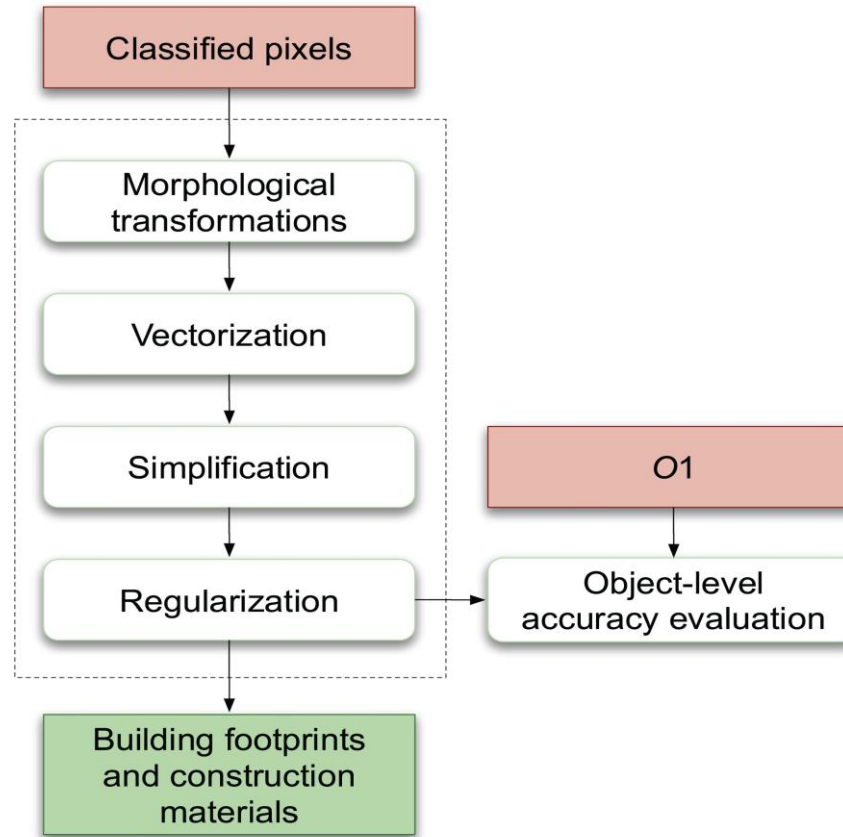

**Orange-pink rectangle:** input data

Open rounded rectangle: operation

**Green rectangle:** Intermediate or final output

O1: Manually identified buildings



## Methods: Building use and number of stories

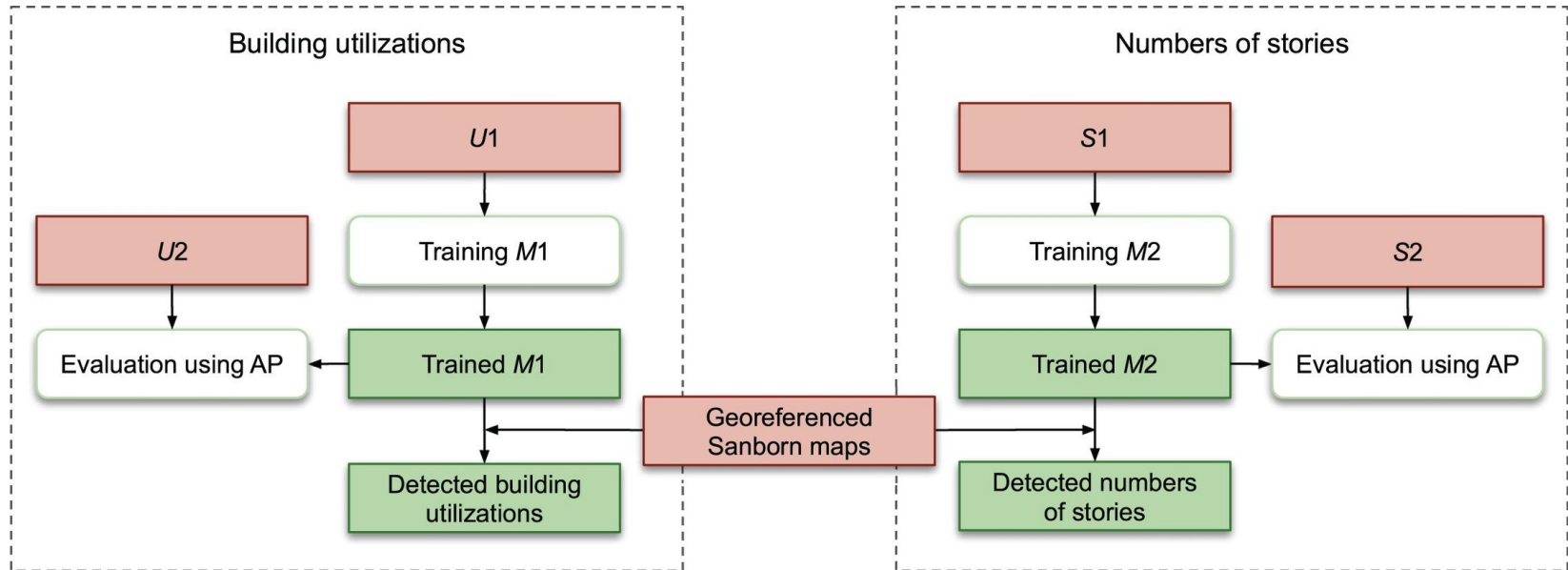

**Orange-pink rectangle:** input data  
**Open rounded rectangle:** operation  
**Green rectangle:** Intermediate or final output  
 $U_1, S_2$ : Training data  
 $U_2, S_2$ : Evaluation data



## Results

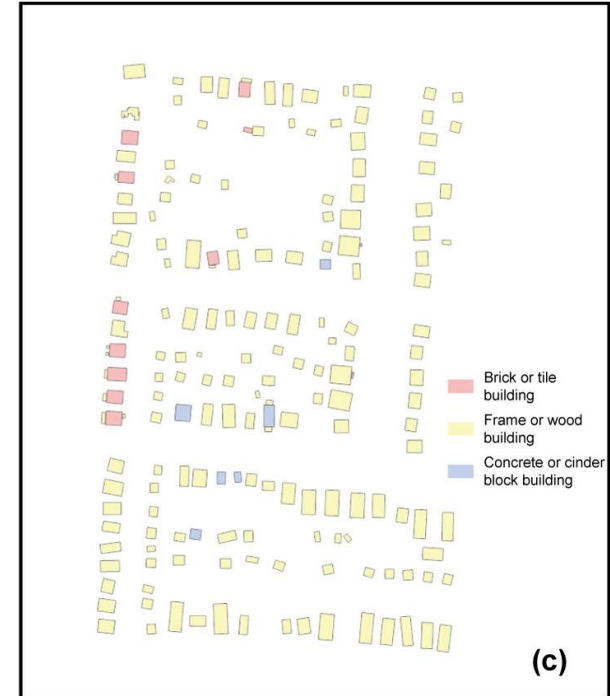
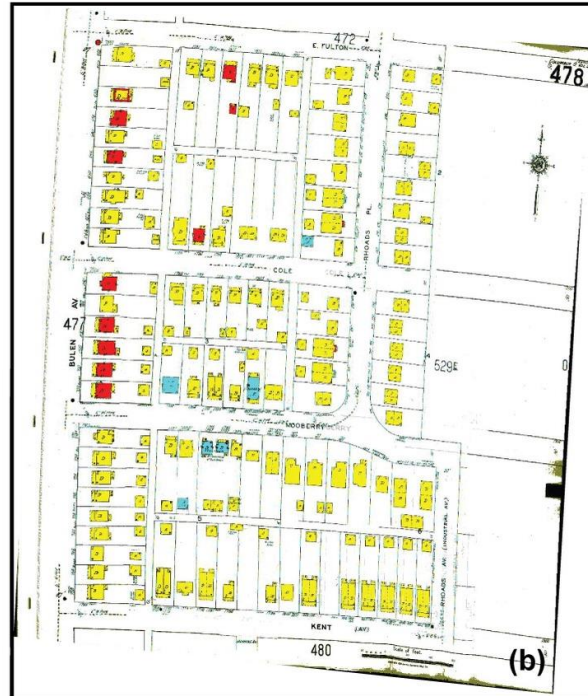

### Detected building footprints and construction materials on a georeferenced Sanborn map

(a) georeferenced Sanborn map, (b) pixel-based classification (c) vector building objects after post-processing.







## Continuing work

### Enhancements

- Accurate textures
- Building heights
- Data
  - Ground-level imagery – historic and current
  - Architectural designs (when available)
  - Newspapers, advertisements (commercial buildings)





## Continuing work

### Other improvements

- Street addresses
- Building descriptions
- Missing streets
- Landscapes surrounding the buildings

### Current study sites

- Hanford Village in 1961
- Poindexter Village in 1940
- Mt Vernon Ave in 1951
- Flytown in 1921

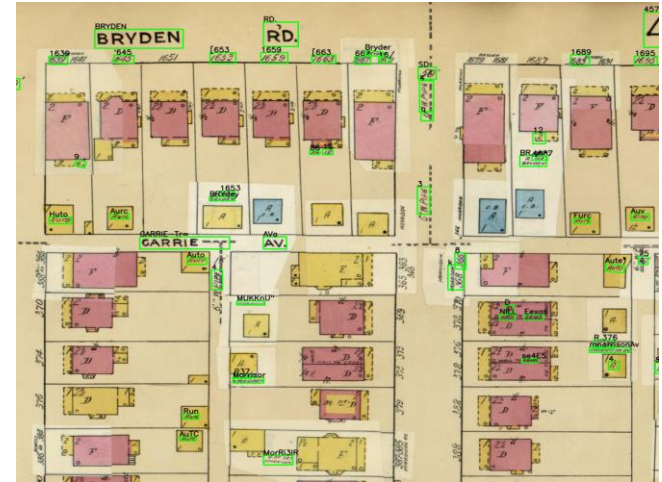

Orthophoto of near east side,  
Columbus, 1955 (Source: Ohio  
Department of Transportation)





## How highways destroyed Black neighborhoods in the '60s, as told by elders who were there

Residents of Hanford Village and King-Lincoln/Bronzeville experienced the destruction of their neighborhoods due to the construction of freeways.

**Erica Thompson, The Columbus Dispatch**

Published 6:00 AM EST Dec. 3, 2020 | Updated 6:00 AM EST Dec. 3, 2020

**B**orn in 1949 in Hanford Village, an African American neighborhood on the Near East Side, Shirley Mixon had a childhood right out of a book about 1950s suburbia.

# Neighborhoods ripped apart

The construction of interstate highways frequently divided predominantly Black neighborhoods, including Hanford Village, Bronzeville and Flytown — shown here with their approximate original boundaries.

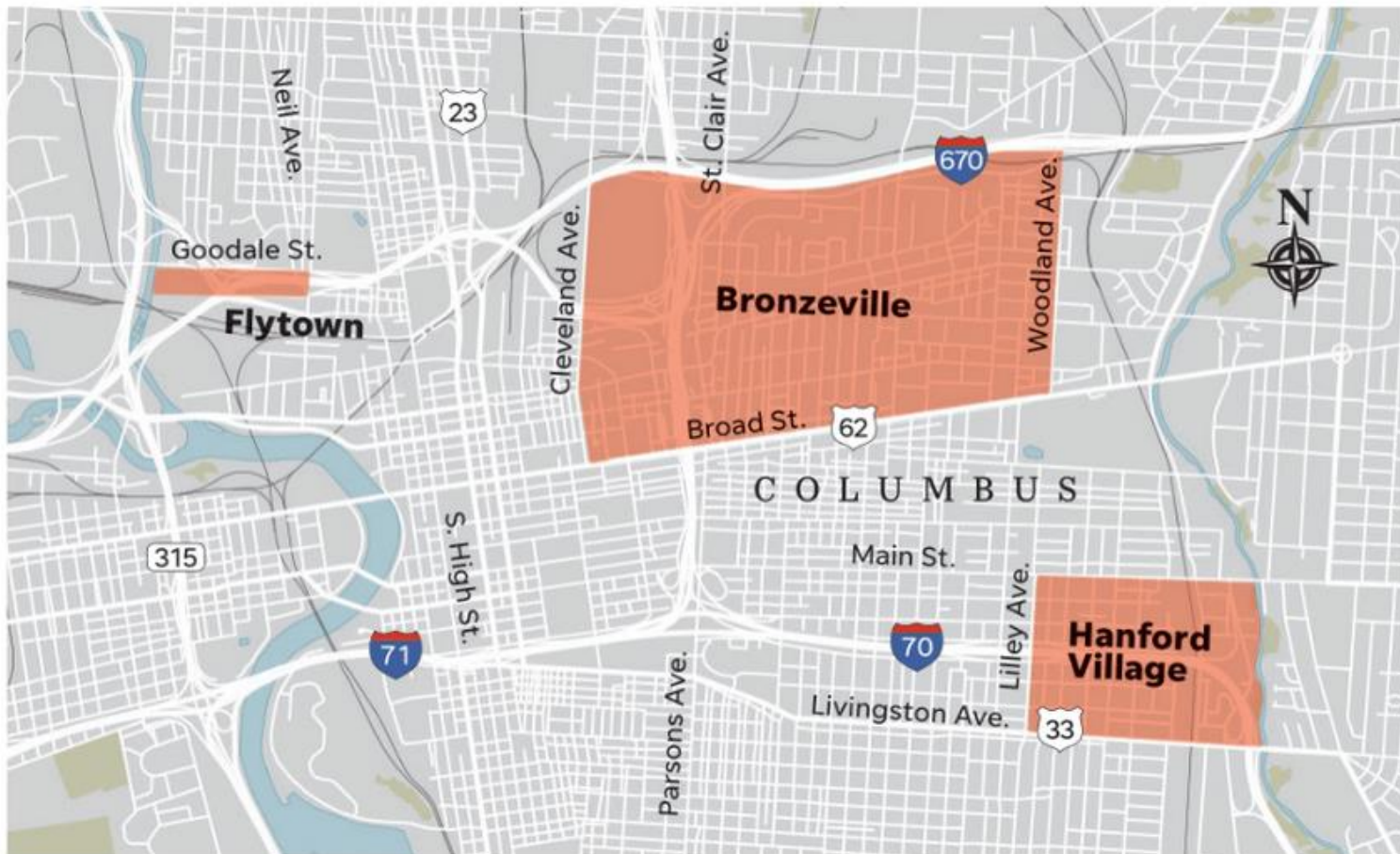

SOURCE: COLUMBUS METROPOLITAN LIBRARY, DISPATCH ARCHIVES

TAKÉ UDA/USA TODAY NETWORK; AND GETTY IMAGES



**NEW HANFORD VILLAGE**  
 Nelson Road, Between Main and Livingston Aves.  
**Negro War Veterans**

146 new 1½-story single homes are being built here for you. Only a few remain to be purchased under the GI Bill of Rights for only \$125 cash and \$42.88 per month. Open for inspection each day. This may be your last chance to secure one. Go out and select your home.

**HANFORD CONSTRUCTION COMPANY**  
 IVAN H. GORE, Realtor  
 Room 1340  
 17 S. High St.

ADams 4023



**OHIO HISTORICAL MARKER**

**HANFORD VILLAGE**  
 Although the highway divides us,  
 our memories are never lost

Hanford Village was founded in the early 1900s just east of Columbus proper with its own mayor, police force, fire department, businesses, and park. After World War II, a subdivision of Hanford became a segregated community for returning African American veterans to settle using the G.I. Bill. Hanford then became one of the few places involved in an all African American post-war housing development program in the United States. During the 1960s, President Dwight D. Eisenhower's Federal Interstate Highway System Act resulted in construction of Interstate 70 which split Hanford Village into two sections and tore apart the community. However, since the division, the residents of the village have worked to maintain its sense of community and unity.

CENTENNIAL HIGH SCHOOL AP US HISTORY CLASS 2008/09  
 2009 THE OHIO HISTORICAL SOCIETY 110-25





Hanford Village in 1961 – with current day I-70

# Poindexter Village (1940)

- First public housing project in Ohio; second in US
- All but two buildings torn down in 2013
- Museum and Cultural Center in 2027

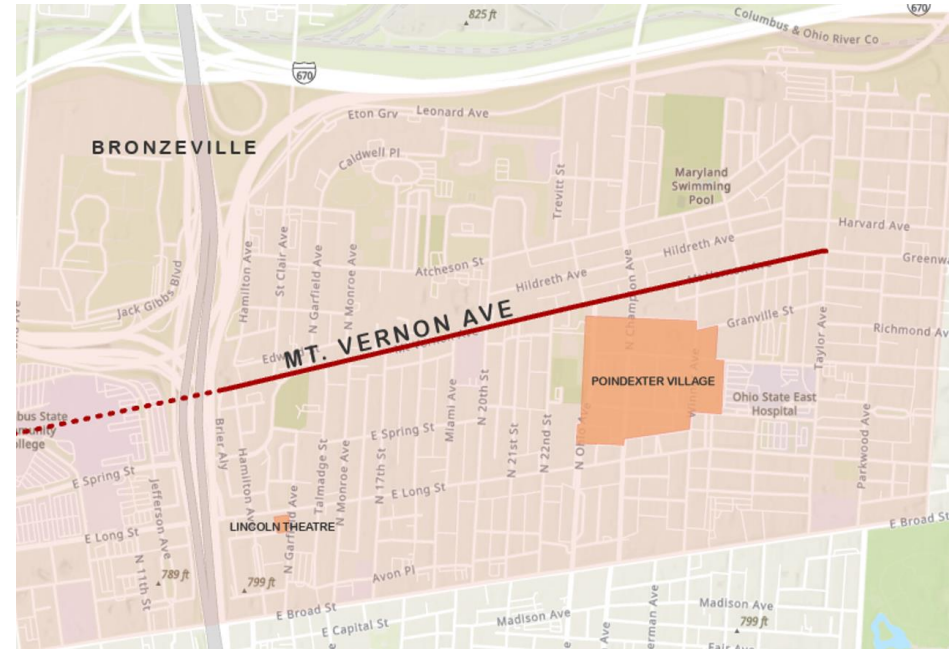

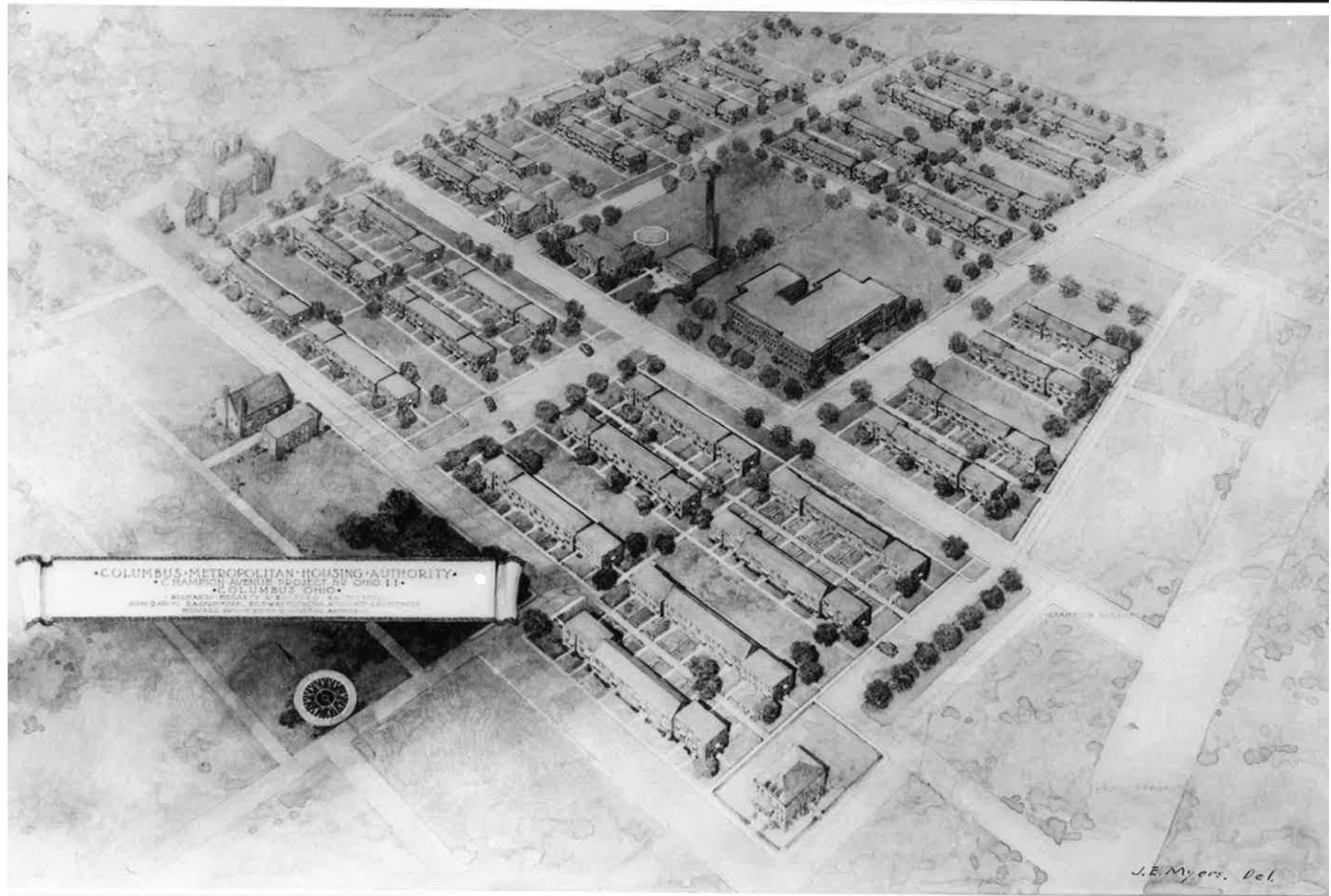

Poindexter Village - 1940



# Mt. Vernon Ave (1951)

- Photorealistic 3D streetscape
- Co-design process
- Support: OSU BETHA award
- Partner: Columbus Landmarks Foundation



Mt. Vernon Ave (1949)  
Photographer: Marlon Richardson



Mt. Vernon Ave Historical Marker  
Photographer: William Fischer Jr.







Mt. Vernon Ave study site in 1978: a \$13m “urban renewal” project

Source: Columbus Metropolitan Library





3D model of Mt. Vernon Ave study site, 1951 (in progress)



**Flytown:** Looking southwest from Goodale Park at the intersection of Goodale and Dennison  
March 3, 1957 (prior to construction)



**Flytown:** Looking southwest from Goodale Park at the intersection of Goodale and Dennison  
September 8, 1959 (after construction)





## Archives and interviews

### Other data

- Business permits
- Street imagery
- Historical documents
- National Historic GIS
- Stories, memories from residents

### Platform: Story Maps



One of the outstanding business enterprises in Hanford is Bolender's Food Market, located on Bowman Avenue.



The lovely home of Fred Clay, present Hanford mayor, is shown here. Mr. Clay was also mayor from 1937 to 1939.



Shirley Mixon, 71, grew up in the predominantly Black neighborhood Hanford Village and saw it divided by the construction of I-70 in the 1960s.  
DORAL CHENOWETH, THE COLUMBUS DISPATCH



A wedding day photograph of Ann and Linwood Walker, who had a home together on Jefferson Avenue, which was later razed.  
FAMILY PHOTOGRAPH

Source: Columbus Dispatch; Columbus Metropolitan Libraries





## Future directions

## Future opportunities

- Other highway corridors
- Other streetscapes - e.g., Linden, Hilltop
- Franklinton Flood of 1913
- 3D GIS of historic Columbus (entire city)
- (Present day: ESRI Urban model)

## Research questions

- Loss of wealth-generating activities
- Environmental justice – e.g., urban heat island, hidden environmental hazards
- Historic urban landscapes, building inventories

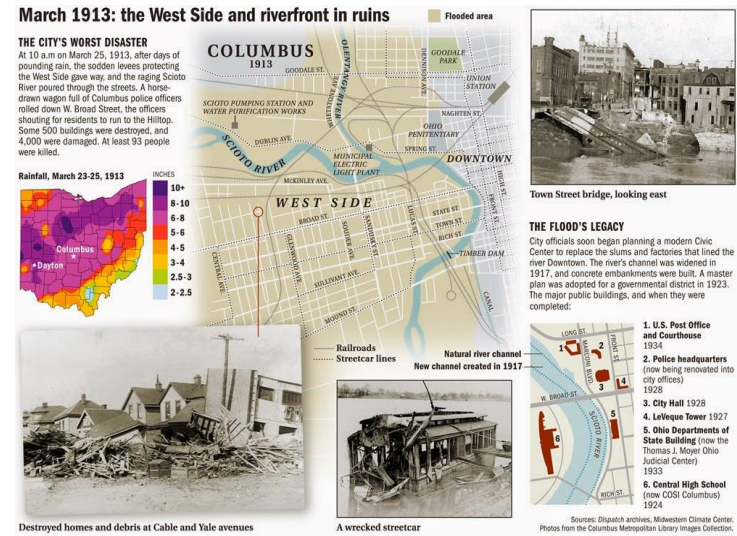



## Ghost Neighborhoods

- Leverage historic map data with AI and GIS
- Digitally recreate neighborhoods damaged by redlining, urban renewal and urban highways
- Engagement, understanding and repair
- Create scientific database of historic built environments

## Open access paper

Lin, Y., Porr, A., Li, J., Logan, G., Xiao, N. and Miller, H.J. (2023) "Creating high resolution, three-dimensional digital models of historic urban neighborhoods from Sanborn Fire Insurance maps using machine learning," *PLoS ONE*, 18(6): e0286340

[Includes link to repository with code and data](#)

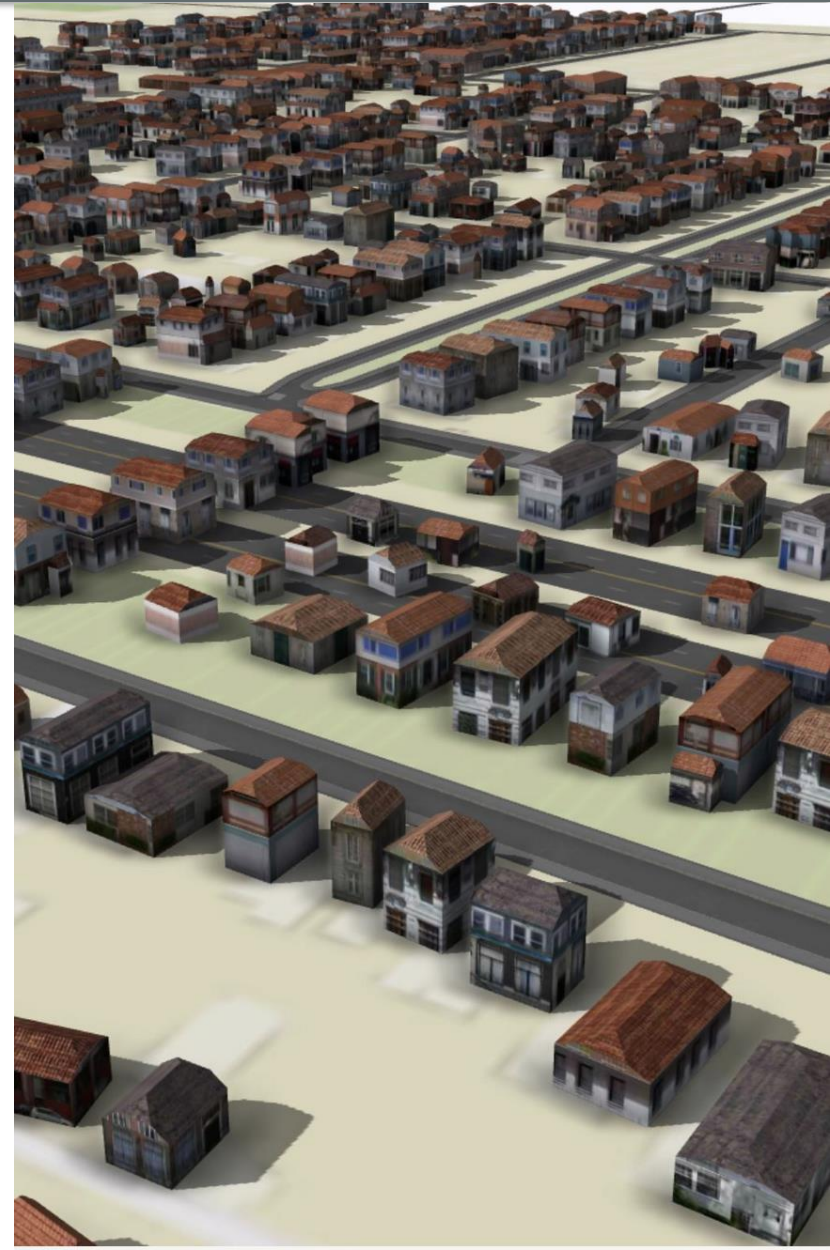



## CURA

**Tanya Bills** – Senior GIS Analyst

**Michelle Hooper** – GIS Administrator

**Harvey Miller** – Director

**Jordan Swaim-Fox** – Outreach Coordinator

**Ningchuan Xiao** – Associate Director

## Students

**Mostahidul Alam** – PhD student, Geography

**Troy Harbin** – Undergraduate student, GIS

**Mahnoush Mostafavi Sabet** – PhD student, Geography

**Josie Stiver** – Undergraduate student, City Planning

**Shubh Thakkar** – Undergraduate student, Geography

**Ahmad Tokey**, PhD student, Geography

**Di Wang** – PhD student, History

**Xinyi Wu** – PhD student, Civil, Environmental and Geodetic Engineering

## Collaborators

**Rebecca Kemper** – Columbus Landmarks Foundation

**Rongjun Qin** – Civil, Environmental and Geodetic Engineering

**Jason Reece** – Knowlton School

**Joshua Sadvari** – OSU Libraries

**Shelbi Toone** – Ohio History Connection

## Alumni

**Gerika Logan, Yue Lin, Adam Porr, Nicole Williams**