

Appendix A

Future Land Use

2024–2050 Metropolitan Transportation Plan

Table of Contents

Executive Summary.....	iv
Geographies.....	v
Existing Conditions.....	v
County Control Totals	v
Future Land Use.....	v
Capacities.....	vi
Criteria.....	vi
Land Use Allocation Model	vi
Non-Land Use Variables	vi
Land Use Allocation Model Results	vi
Geographies.....	1
Existing Conditions.....	2
Land Use Parcels	2
Households & Population	3
Employment	5
County Control Totals.....	7
Future Land Use.....	10
Mixed-Use	12
Capacities.....	16
Criteria.....	20
Economic Development	23
Environmental Constraints	24
Access to Infrastructure	25
Land Use Allocation Model.....	29
Example	29
Non-Land Use Variables.....	30
Household Population	31
Group Quarters Population	31
Population by Age	32
Workers by Place of Residence	32
School Enrollment	33
Household Income	35
Wages by Job Location	36
Community Input	37
Model Results.....	38
Growth by TAZ from 2021 - 2050	38
Forecasts by Community	41
Detailed Forecasts by TAZ	49

Table of Figures

Figure 1. Land Use Allocation Model Flowchart	iv
Figure 2. MORPC Transportation Planning Area	vii
Figure 3. Geographies Used for Model.....	1
Figure 4. Existing Land Use by Parcels.....	2
Figure 5. Residential Building Permits by Type in the 10-County Region.....	3
Figure 6. Residential Building Permits	4
Figure 7. Employer Locations	6
Figure 8. County Control Total Process.....	7
Figure 9. Future Land Use by Parcel	10
Figure 10. Future Mixed-Use Areas.....	12
Figure 11. Capacity Adjustment Areas	17
Figure 12. Land Use Allocation Criteria Categories	21
Figure 13. Land Use Allocation Criteria Values	22
Figure 14. Economic Development Areas	23
Figure 15. Environmental Constraints	24
Figure 16. Bike Facilities	25
Figure 17. Existing Transit Routes & Future High-Capacity Transit Routes	26
Figure 18. Existing and Proposed Sewer Service Areas.....	27
Figure 19. Developed Areas	28
Figure 20. Example of Land Use Allocation Model Process	30
Figure 21. Change in Median Household Income	35
Figure 22. Population Change by Traffic Analysis Zones	38
Figure 23. Household Growth by Traffic Analysis Zone	39
Figure 24. Job Growth by Traffic Analysis Zones	40
Figure 25. Cities, Villages & Townships	41
Figure 26. Cities, Villages & Townships: Delaware & Union Counties	42
Figure 27. Cities, Villages & Townships Summarized by GridMAZ: Franklin County	43
Figure 28. Cities, Villages & Townships Summarized by GridMAZ: Fairfield & Licking Counties	44
Figure 29. Traffic Analysis Zones: Downtown Columbus	49
Figure 30. Traffic Analysis Zones: Northwest Franklin County	50
Figure 31. Traffic Analysis Zones: Northeast Franklin County	51
Figure 32. Traffic Analysis Zones: Southeast Franklin County	52
Figure 33. Traffic Analysis Zones: Southeast Franklin County	53
Figure 34. Traffic Analysis Zones: Western Delaware County.....	54
Figure 35. Traffic Analysis Zones: Eastern Delaware County.....	55
Figure 36. Traffic Analysis Zones: Fairfield, Licking & Union Counties.....	56

Table of Tables

Table 1. Population Control Totals.....	8
Table 2. Household Control Totals	8
Table 3. Household Population Control Totals	8
Table 4. Group Quarters Population Control Totals	9
Table 5. Employment Control Totals	9
Table 6. Labor Force Control Totals	9
Table 7. List of Local Land Use Plans (newer than 2010)	11
Table 8. Mixed-Use Categories & MORPC Land Use Equivalents	13
Table 9. Growth Capacity by Land Use Type	18
Table 10. Growth Capacity of Mixed-Use Land Use Types	19
Table 11. Average Household Size by Residential Land Use Type and County	31
Table 12. Group Quarters Population Change by Type	32
Table 13. Average Children Under 18 per Household by Residential Land Use Type and County	32
Table 14. Average Workers per Household by Residential Land Use Type and County	33
Table 15. School Districts and Future School Building Needs	33
Table 16. Average Wages by County and Industry Sector	36
Table 17. Population, Household & Job Forecasts by Community	45
Table 18 Land Use Forecast Data By Traffic Analysis Zone.....	57

Executive Summary

Every four years, MORPC develops forecasts for how housing and employment will be distributed throughout Central Ohio, as this distribution is critical for understanding traffic flow. These forecasts are created using our *Land Use Allocation Model* and are a primary data set used in the Travel Demand Model, to inform and prioritize transportation infrastructure needs, looking out to a 30-year planning horizon.

Anticipating change 30 years into the future is an uncertain effort. There are macro-economic, environmental, geopolitical, and social factors that can have unanticipated impacts on how and where population and job changes will occur. MORPC employs multiple demographic and geospatial methods to develop a sound and reasonable forecast of change using the best data available at the time. The core principle is to begin with large predictable projections and work down to more detailed less predictable ones, thus minimizing the amount of uncertainty in the projection methods. **Figure 1** summarizes the land use allocation process, as it feeds into the Travel Demand Model.

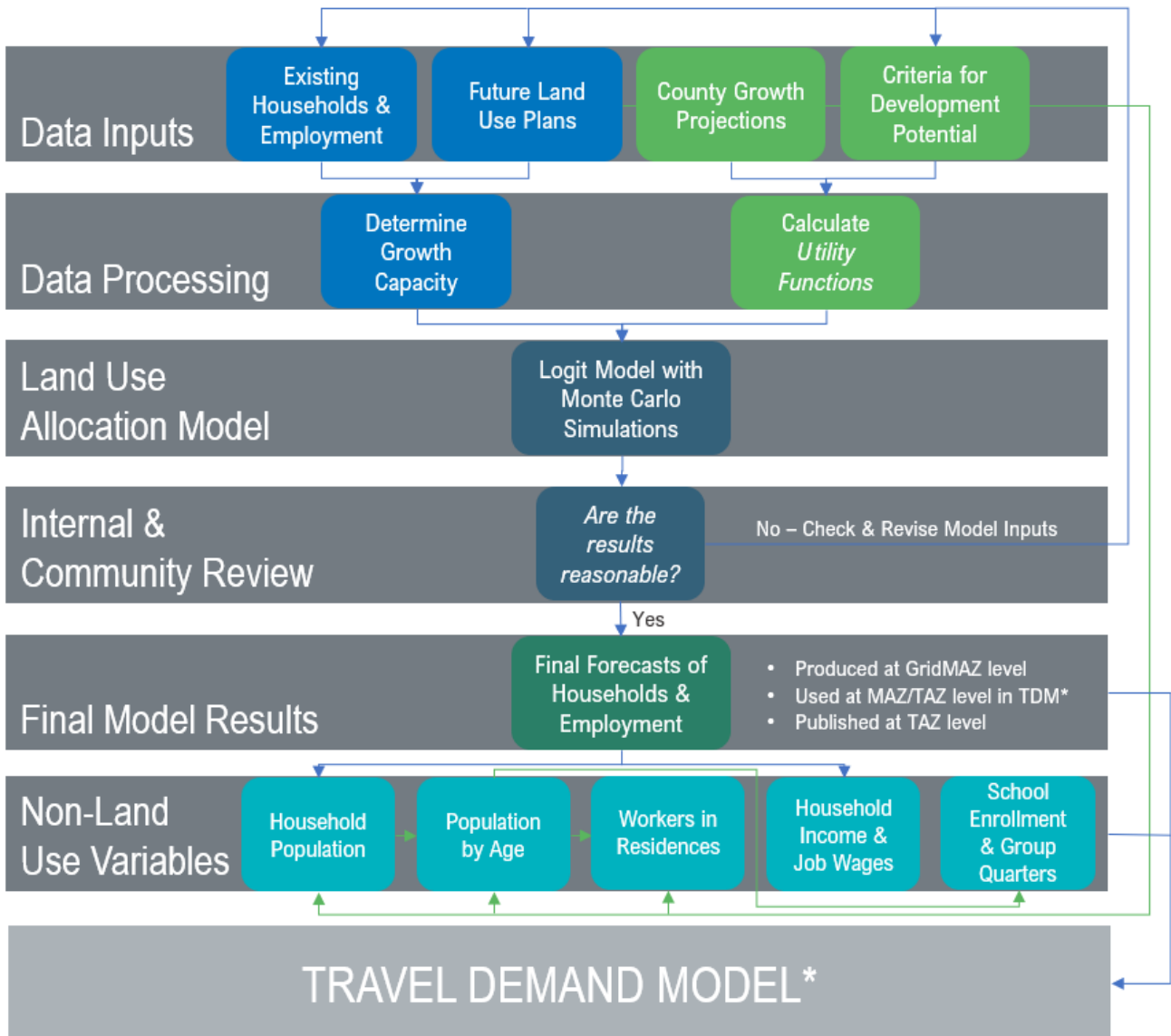

Figure 1. Land Use Allocation Model Flowchart

Geographies

MORPC's land use allocation model covers ten counties in central Ohio including Delaware, Fairfield, Franklin, Knox, Licking, Madison, Marion, Morrow, Pickaway, and Union. It is data driven and dependent on GIS and demographic data at small geographies we refer to as GridMAZ. The GridMAZ are an overlay of MORPC's Micro Analysis Zones (MAZ) and ¼ mile, 40 acres grids. Having the data at the GridMAZ geography for our ten-county area allows it to be easily summarized at various levels, with Traffic Analysis Zone (TAZ) being important for the travel demand model. TAZ level data for the base year 2021 and the horizon year 2050 are reported at the end of this appendix in **Table 18**.

Existing Conditions

Estimating future change starts with understanding existing conditions, using various data sets to determine the locations of people and jobs throughout the 10-county region. The distribution of the population in the base year (2021) is estimated using administrative records (births, deaths, and migration), and U.S. Census Bureau American Community Survey estimates of average household size and rates of housing occupancy.

The distribution of jobs in the base year (2021) is estimated from Quarterly Census of Employment and Wages (QCEW) data, collected by the Bureau of Labor Statistics. New known development activity (e.g. new facilities, relocations, and facility closures) not yet reflected in the QCEW is also considered in the 2021 employment estimates.

Land use types for every parcel within the 10-county region are standardized to MORPC's land use classification system to reflect conditions in the base year. This existing parcel level land use (see **Figure 4**) serves as a good reference tool for population and job assignments.

County Control Totals

With a clear picture of where in the region people live and work currently, the next step is to predict how that will change in the future. There is greater certainty in predicting future change of larger populations than small ones, therefore MORPC's land use allocation model uses projections of future households and jobs within each county as the starting point for predicting where, specifically, change is likely to occur.

A statistical model, using historic annual population data back to year 1980, is used to predict annual population in central Ohio counties to the horizon year 2050. The model produces a median, or most-likely, set of population numbers, as well as a range of possible outcomes that reflect possible, but hard-to-predict changes that could impact the trajectory of population change in the region. For MORPC's planning purposes, the median projections are used. From these projections of population, other variables like future households and jobs are estimated. These variables, including population, are sometimes referred to as "county control totals" because they are used to control, or constrain, forecasts for smaller geographies within the counties. The full set of county-level projections are listed in **Table 1** through **Table 6**.

Future Land Use

Community land use plans (or zoning when a land use plan is not available) are collected from local jurisdictions throughout the 10-county region (see **Table 7**). The decisions made at the local level about the allowable and intended use of land in their communities is ultimately what determines where (and how much) change in households and jobs is likely to occur. The land use plans are converted into a standardized land use classification system, which reflects the type and density of future possible development.

Many communities are using more flexible land use planning practices that allow for a mix of possible uses within a given area of land. *Mixed-use* designations vary widely in the type and density of different land uses (e.g. retail commercial and high-density residential, or office and light industrial). The designations were standardized into a typology of mixed-use categories that were incorporated into the land use allocation model (see **Table 8**).

Capacities

The land use allocation model then assigns any growth projected by the county control totals to very granular geographic areas known as GridMAZ. Each of these very small areas within a county is assigned with characteristics that allow the model to predict how much and what type of growth is most likely for that location. Paramount among these characteristics is the future land use type, as determined by local planning authorities, which is converted into MORPC's standard land use classification system. Each land use type defines both the type of future development and the total capacity (driven by locally determined densities) for growth of housing and/or jobs.

Criteria

Other criteria are also used to determine the attractiveness of a given location for future development—certain environmental constraints, access to infrastructure, and economic development incentives, for example, are identified as development criteria. The amount of 'push' or 'pull' a given criteria has on the development of new housing or job facilities is determined mathematically by how strongly those criteria attract or deter various types of development in the real world (see **Figure 12** and **Figure 13**).

Land Use Allocation Model

The land use allocation model is a *Logit Model*, which uses probabilities to distribute any projected growth around a given county to those granular GridMAZ areas. The model uses all the data inputs described to calculate 200 iterations of possible distributions of households and jobs in future years. The results of these 200 iterations are then averaged to obtain preliminary forecasts for each of the TAZ. Finally, the preliminary forecasts are scaled proportionally such that the sum of the forecasts for all the TAZ in a county sum to the county control total for that county.

Non-Land Use Variables

The Land Use Allocation Model is used to predict future locations of households and jobs; however, the Travel Demand Model requires additional variables including population, households, group quarter population, labor force, median household income, income at place of work, school enrollment, and parking. Estimates of future values of these variables are each derived from the granular GridMAZ outputs of the Land Use Allocation Model, namely households and employment. Each variable is estimated using data sources and approaches specific to its characteristics and trends.

Land Use Allocation Model Results

The horizon year for this plan is 2050 and the base year is 2021. In addition, MORPC generates projections for 5-year intervals. The projections are available for ten counties in central Ohio. Detailed information included in this Appendix is for the Columbus Metropolitan Planning Organization Planning Area (MPO) only, as displayed in **Figure 2**.

A web map displaying the MTP 2024 forecast data at the Traffic Analysis Zone level can be found on the MORPC open data site: <https://public-morpc.hub.arcgis.com/>

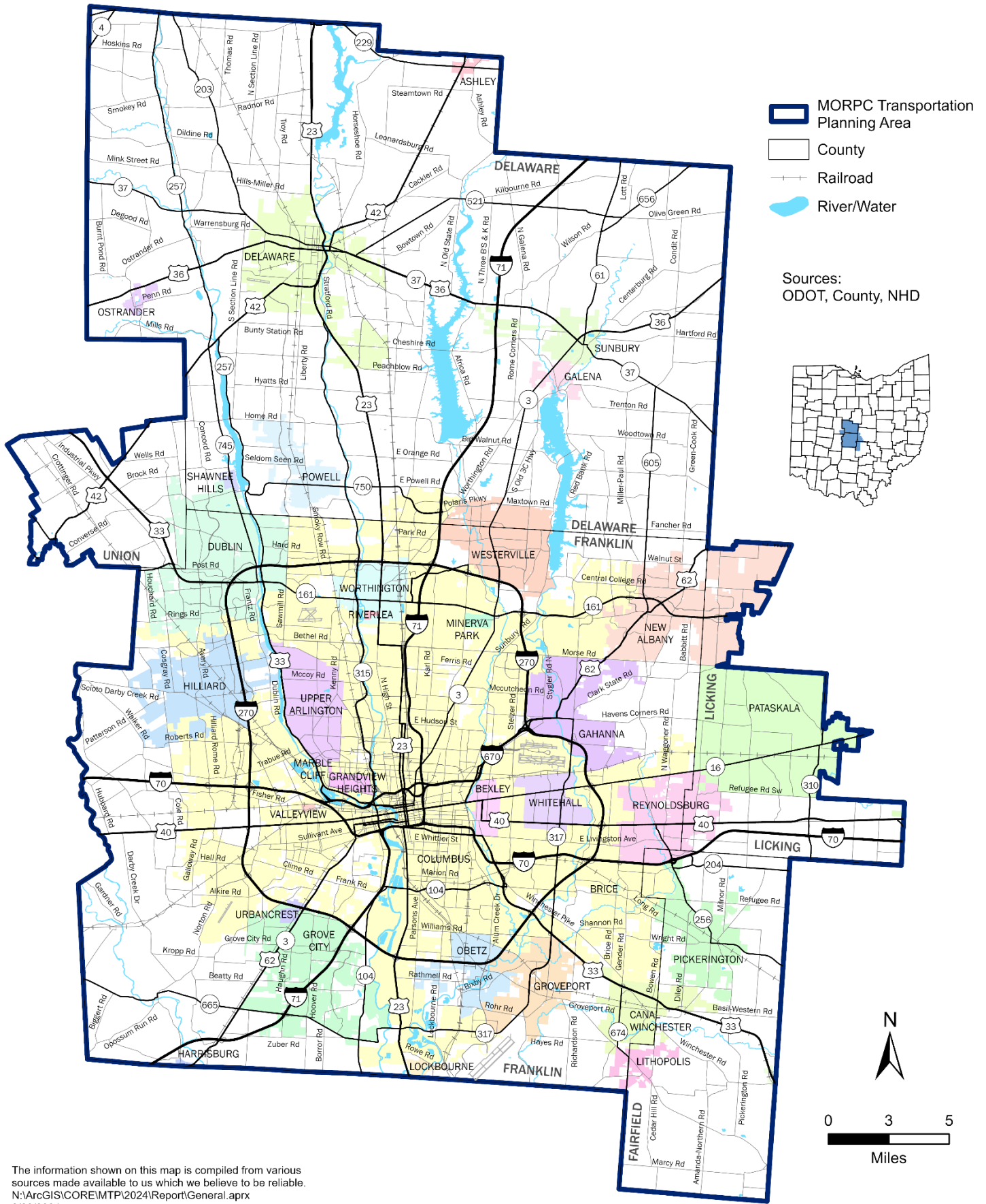

The information shown on this map is compiled from various sources made available to us which we believe to be reliable. N:\ArcGIS\CORE\IMTP\2024\Report\General.aprx 2/20/2024

Figure 2. MORPC Transportation Planning Area

Geographies

Various geographies within the ten-county area are used as part of the land use model process, with county being the largest and parcel the smallest (**Figure 3**). The MPO area is two full counties and portions of three others (**Figure 2**). Control totals are created at the county level, land use at parcel level, and criteria assigned to GridMAZ. The MAZ are smaller areas within the TAZ and the GridMAZ are an intersection of the MAZ and a quarter-mile grid overlay. The Travel Demand Model consumes the data at the TAZ and MAZ level and these two geographies only exist within the Travel Demand Model Area. Outside of the Model Area the quarter-mile grids were merged to approximate TAZ sized areas. No MAZ exists outside the Model Area.

Note: The TAZ boundaries used for this MTP do not line up with previous years. Every 10 years the boundaries are adjusted, based on new development and model needs.

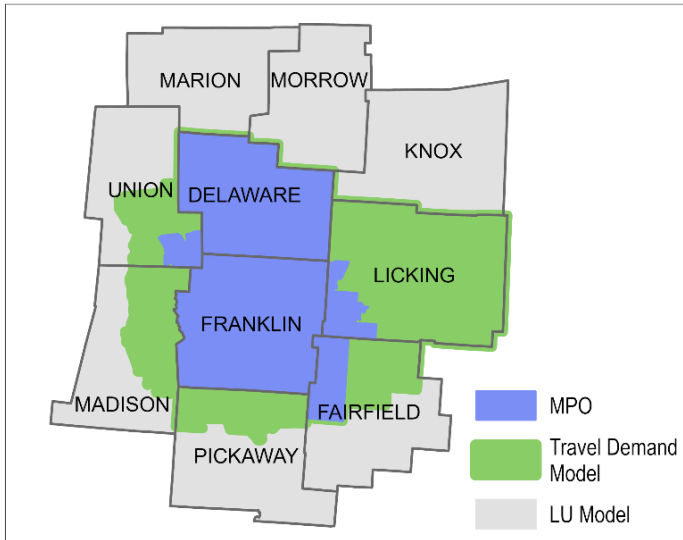

10 County Area / MORPC MPO

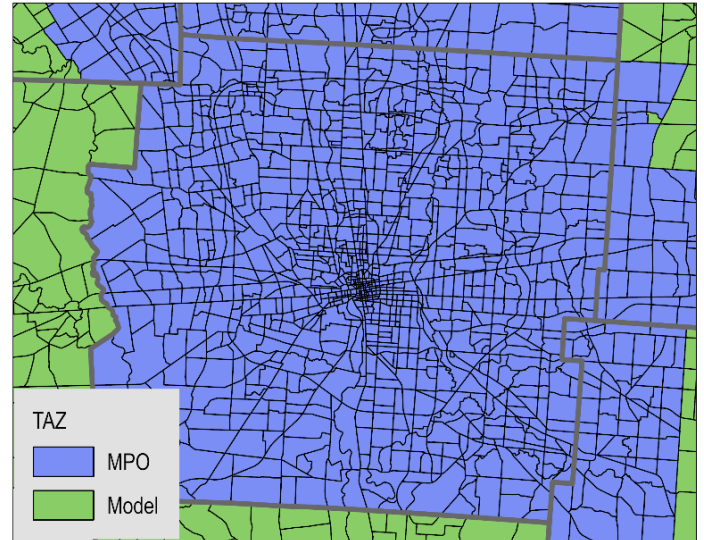

Traffic Analysis Zones (TAZ)

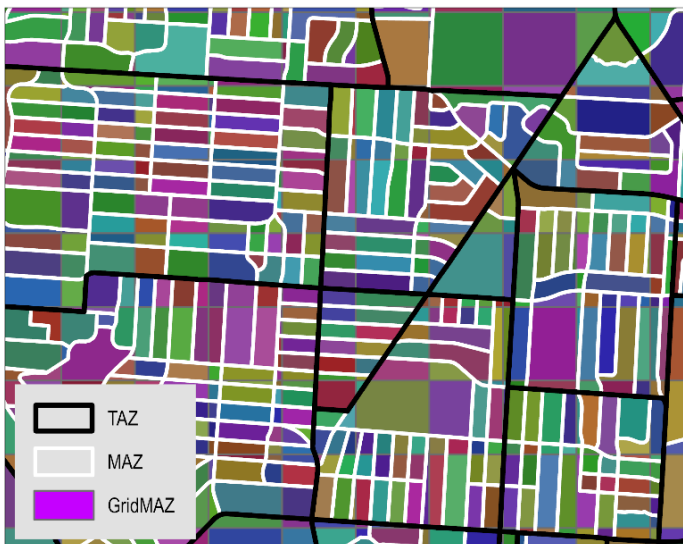

TAZ - MAZ - GridMAZ

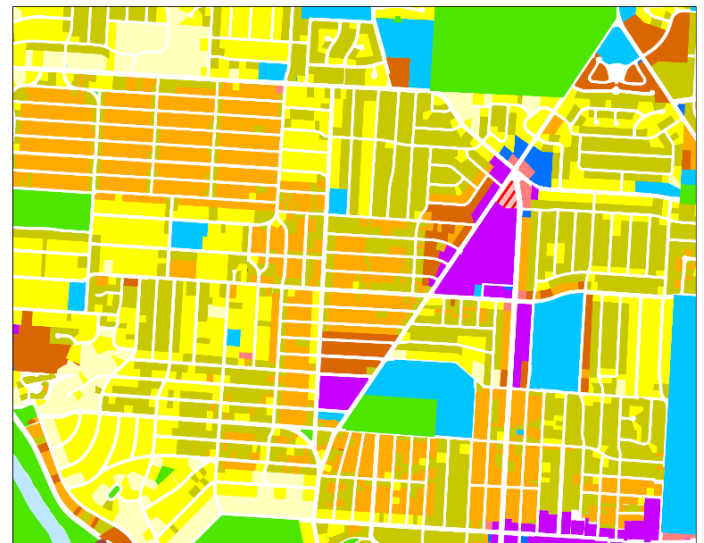

Parcels (by land use type)

Figure 3. Geographies Used for Model

Existing Conditions

Land Use Parcels

MORPC collects parcel data from the auditor's office in ten counties to capture a snapshot of existing land uses. Because each has its own land use classification, standardized land use types were applied to create a uniform regional file. This land use data was then updated using current orthophotography, building permits and local knowledge to create the best available display of existing conditions. Land use changes occur frequently, and the documentation of those changes is not evenly reported in all counties. It is not possible to capture land use for an exact moment in time; however, the data are meant to capture land use reflecting 2021 conditions, approximately. The land use parcel layer was made available to all local governments, via an editable web map for review, and edits were incorporated before finalizing this data input (**Figure 4**).

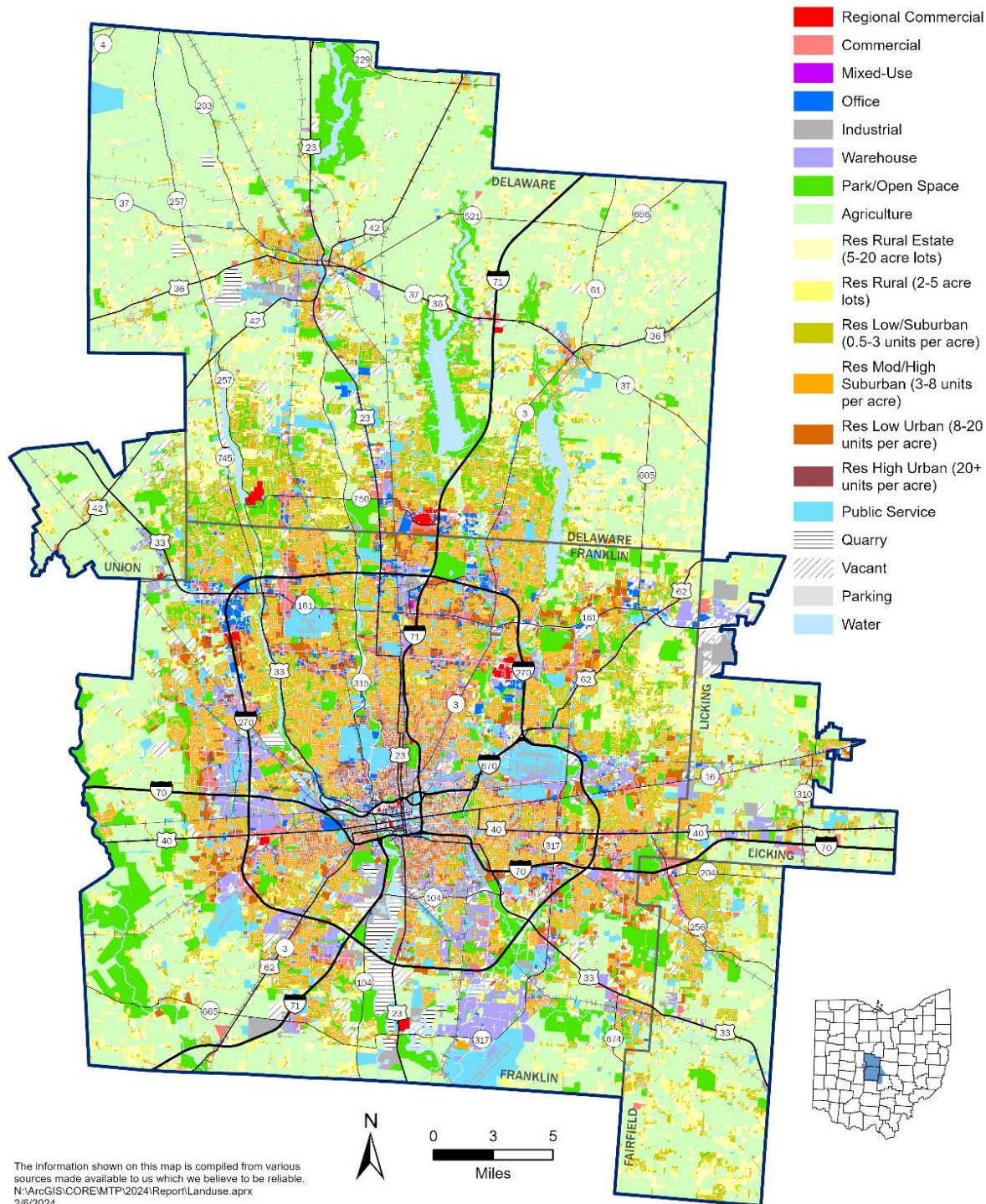

Figure 4. Existing Land Use by Parcels

Households & Population

The Land Use Allocation Model requires a current estimate of households and population to ensure the model is accounting for land that is already occupied. The most recent counts of households and population for small geographic areas are from the 2020 decennial census, therefore it was necessary to derive a current estimate using other available data. As a first step, estimates of housing units were produced at the block group level. Counts from the 2020 decennial census were used as a starting point, and building permit data was used to infer the locations and quantities of housing units built between the census date and the model base year¹. The permits used for this analysis are summarized by type in **Figure 5** and their locations are shown in **Figure 6**. In some instances, housing units that were counted in 2020 no longer exist. While it was not possible to account for every demolition, known instances (especially where larger apartment complexes were removed) were subtracted from estimates of existing housing units.

Next, the block group level estimates were apportioned to GridMAZ geographies. Parcels with residential land use types were extracted from the existing land use data and each was assigned to a block group. Each parcel was assigned a housing unit density based on its land use type. The potential share of the contribution of each parcel to the total housing units in the block group was computed using the housing unit density of the parcel and its area, then the total housing units for the block group were allocated to each parcel according to its share. Next, each parcel was associated with a GridMAZ, and the housing units were summed to obtain a preliminary total for each GridMAZ. Finally, the housing unit estimate for each GridMAZ was adjusted proportionally such that the sum of the estimates for all GridMAZ in each county was equal to the control total for that county. Estimates of housing units were then used to derive estimates for households, household population, and total population in the base year using assumptions about household sizes and occupancy rates derived from 2020 decennial census counts.

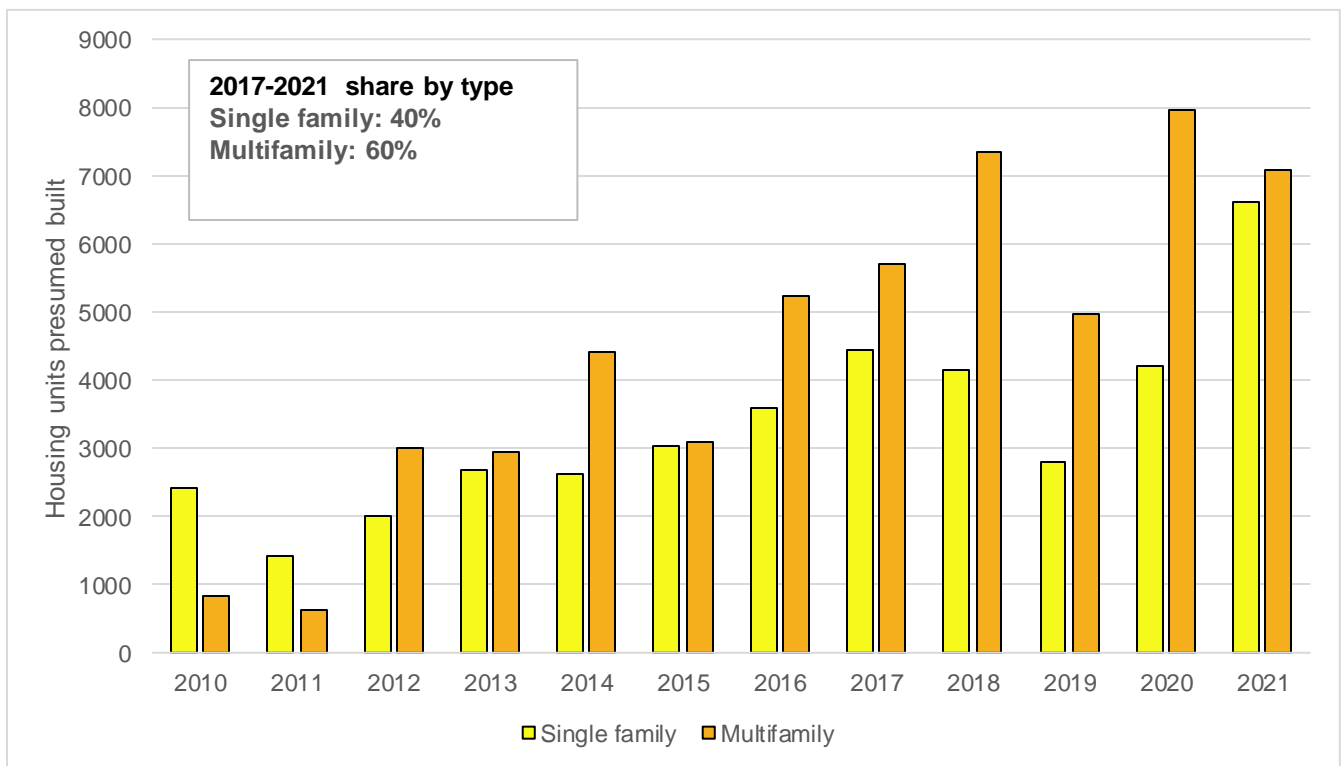
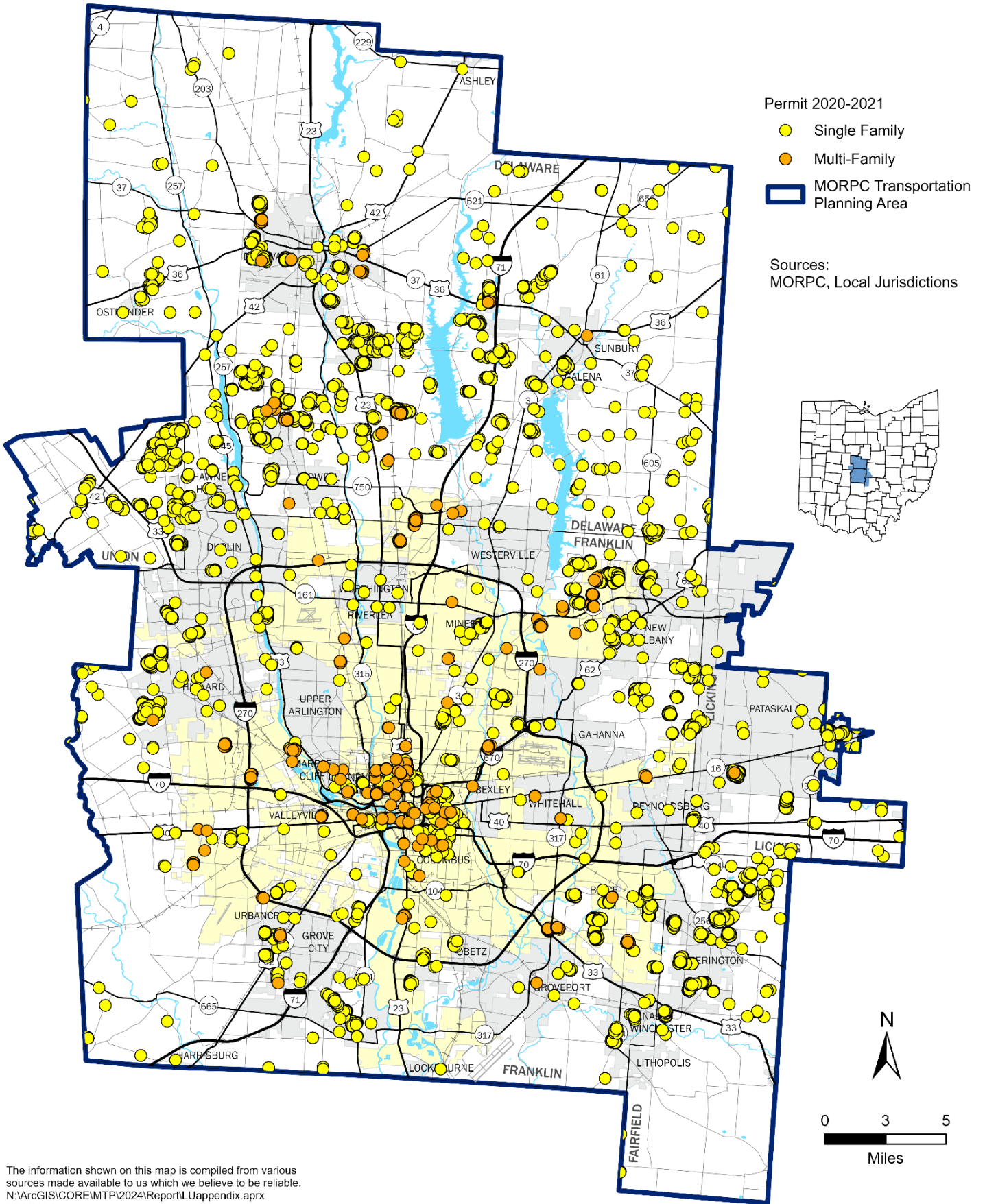

Figure 5. Residential Building Permits by Type in the 10-County Region

¹ Included permits reflect housing units presumed to have been constructed between 4/1/2020 and 6/30/2021. Permit issuance dates used to determine inclusion are offset by six months for single-family structures and nine months for multifamily structures to account for presumed construction time.



The information shown on this map is compiled from various sources made available to us which we believe to be reliable.
 N:\ArcGIS\CORE\IMTP\2024\Report\LUappendix.aprx
 2/28/2024

Figure 6. Residential Building Permits

Employment

The distribution of jobs in the base year (2021) is estimated using seasonally adjusted, establishment-level, employment data from the second quarter of 2021, provided by the Quarterly Census of Employment and Wages (QCEW—see **Figure 7**). The data is put through a series of processes to check and correct location accuracy, number of employees, and correct assignment of jobs to land-use based industry types.

Some of the establishment data was for a headquarter location (e.g. a corporate headquarters office, or a school district office) and all employees were counted at that location. In these cases, other facilities where the employees work were identified, and the ‘headquartered’ employees were distributed to their actual work locations.

New development activity (e.g. new facilities, relocations, and facility closures), identified from other sources, but not yet reflected in the QCEW data was also added to the 2021 employment estimates.

Employment data are associated with the North American Industry Classification System (NAICS). NAICS codes represent the industry of a business, but not necessarily the land use that is associated with a business establishment.

MORPC considers five broad, land use-based job categories—office, industrial, retail goods, retail services, and other. In most cases, NAICS codes (6-digit) can be adequately associated with one of the five MORPC job categories. Two exceptions to this were considered significant, and an approach was developed to correct for the inconsistency:

1. In some instances, a business may be in the industry of producing retail goods. Some of its establishments are for selling those goods, some for producing them, and others for distributing them—each different land uses—but they all share the same ‘retail’ NAICS code. Employment establishments with a retail NAICS code but located in industrial/warehouse areas were identified using existing land use and reclassified as *industrial* jobs.
2. Temporary workers (identified by NAICS codes) are counted in the QCEW in the staffing service locations and not in their actual work locations. These workers were redistributed to existing job locations according to temporary staffing demand in each of the five MORPC job types.

The employer locations are associated with land use types that host employment (commercial, office, industrial, etc.), summarized at the parcel level and then taken to the GridMAZ geographies in a process like the [household & population](#) data approach.

Employment numbers at the TAZ level were made available to local communities for review using an interactive web map. Due to confidentiality agreements, exact employment numbers at small geographies cannot be shared outside of MORPC. Numbers of employees were rounded and shown in ranges and growth between 2021 and 2050. The final employment data were summarized to the county level as the base year (2021) employment estimates for calculating future county employment projections.

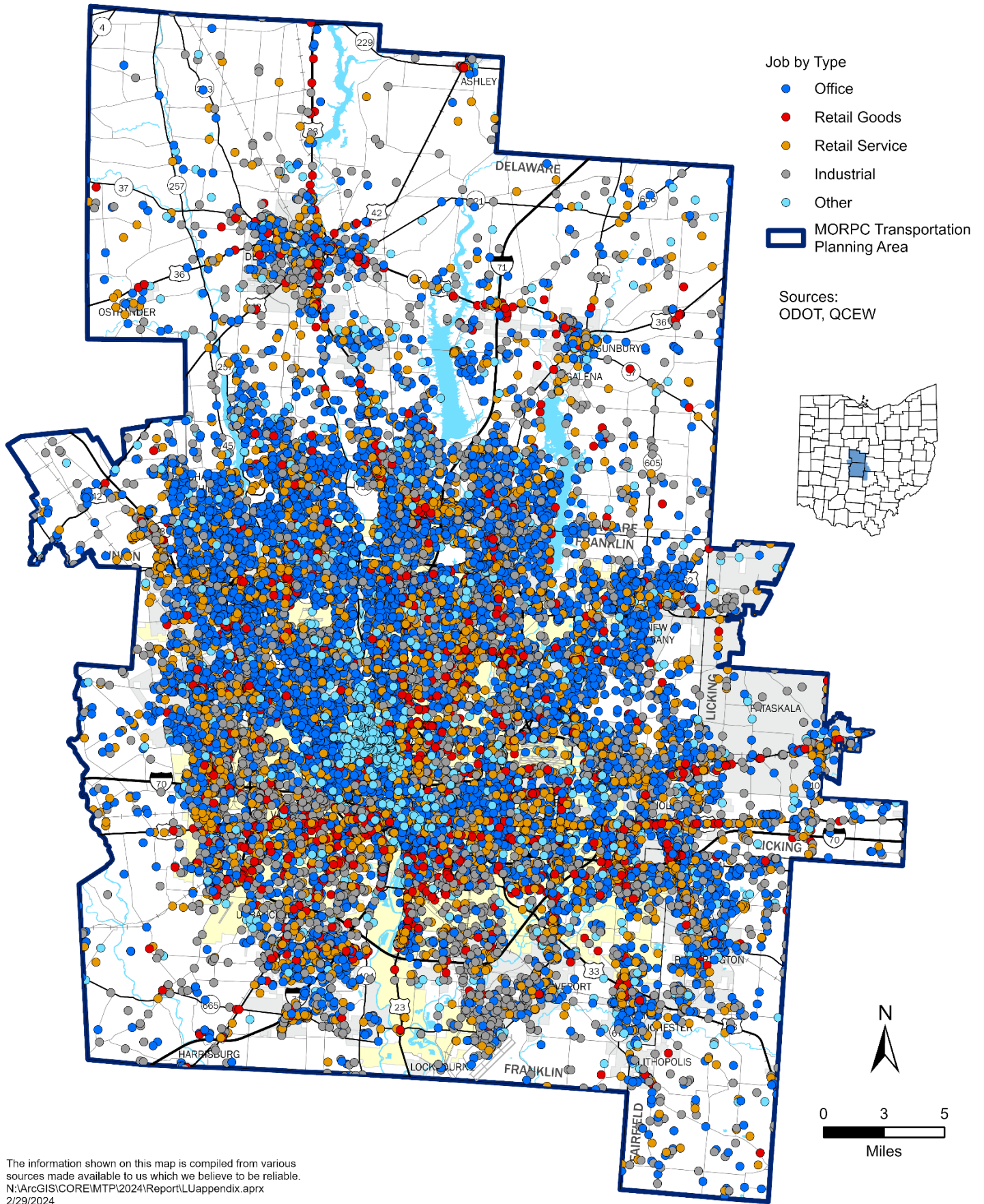

The information shown on this map is compiled from various sources made available to us which we believe to be reliable.
 N:\ArcGIS\CORE\IMTP\2024\Report\LUappendix.aprx
 2/29/2024

Figure 7. Employer Locations

County Control Totals

MORPC used an approach to develop forecasts that begins with projections of changes in households and jobs by industry type at the county level. **Figure 8** shows the process for establishing those projections. The projected values are known as control totals because they are used to control - or constrain – the forecasts for sub-county areas. The process requires multiple stages in which each stage is dependent on the prior stage. The process begins by projecting the overall trajectory of population change at the county level using a statistical model that accounts for year-to-year variations in the trajectory. The variations are driven by two main factors, namely natural change, and migration. Natural change is the difference between births and deaths and tends to vary gradually over generations. Because variation due to natural change is gradual, much of the year-to-year variation is driven by changes in migration, which are influenced by global and national geopolitical, economic, and social factors, as well as regional and local policies and initiatives.

Next, overall population projections were broken down into key subgroups such as population by age, population in households versus group quarters, and population in the labor force and employed workers. These subgroup projections were then translated into the number of households (based on household size and occupancy rates of housing units) and jobs (based on workforce participation and employment rates) under the assumption that current trends will persist through the planning horizon. Finally, the projections for total jobs were broken down by industry under similar assumptions about the persistence of current shares of the various industries.

The control totals for all variables are provided below in **Table 1** through **Table 6**.

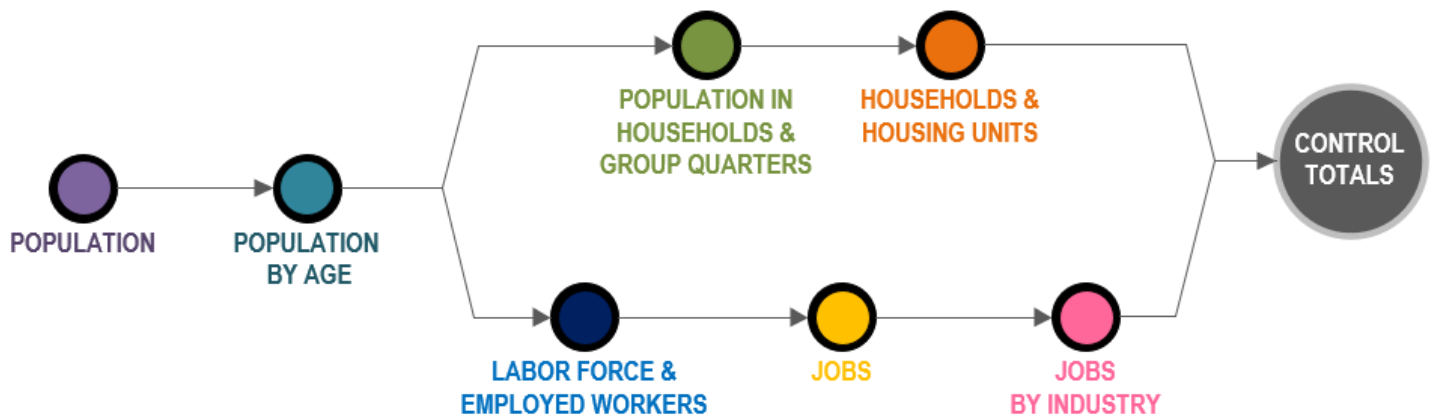

Figure 8. County Control Total Process

Table 1. Population Control Totals

	2021	2025	2030	2035	2040	2045	2050
Delaware	220,740	247,016	277,484	310,863	340,917	369,307	397,697
Fairfield	161,064	169,183	178,449	188,820	197,928	206,404	214,880
Franklin	1,321,414	1,390,127	1,447,090	1,519,844	1,574,551	1,620,232	1,665,914
Knox	62,897	64,157	65,339	67,013	68,125	68,957	69,790
Licking	180,401	190,915	200,710	216,962	225,833	231,017	236,202
Madison	44,386	46,487	48,833	51,412	53,726	55,905	58,084
Marion	65,291	65,314	65,160	65,246	65,059	64,732	64,405
Morrow	35,151	36,425	37,666	39,338	40,519	41,454	42,389
Pickaway	59,333	62,355	65,891	69,716	73,212	76,545	79,877
Union	64,971	66,408	72,505	78,933	84,983	90,844	96,705
10 County	2,215,648	2,338,387	2,459,127	2,608,147	2,724,853	2,825,397	2,925,943

Table 2. Household Control Totals

	2021	2025	2030	2035	2040	2045	2050
Delaware	76,772	85,911	96,507	108,116	118,569	128,443	138,317
Fairfield	58,953	61,925	65,316	69,112	72,446	75,548	78,650
Franklin	525,478	552,803	575,455	604,387	626,142	644,307	662,474
Knox	23,473	23,943	24,385	25,009	25,424	25,735	26,046
Licking	66,317	70,182	73,783	79,757	83,018	84,924	86,830
Madison	15,047	15,758	16,554	17,428	18,213	18,951	19,690
Marion	24,634	24,643	24,585	24,617	24,547	24,424	24,300
Morrow	13,062	13,536	13,997	14,618	15,057	15,404	15,752
Pickaway	20,258	21,289	22,497	23,803	24,996	26,134	27,272
Union	23,277	23,792	25,977	28,280	30,447	32,547	34,647
10 County	847,271	893,782	939,056	995,127	1,038,859	1,076,417	1,113,978

Table 3. Household Population Control Totals

	2021	2025	2030	2035	2040	2045	2050
Delaware	218,033	243,986	274,081	307,050	336,735	364,777	392,819
Fairfield	157,993	165,958	175,047	185,220	194,155	202,469	210,783
Franklin	1,292,677	1,359,896	1,415,620	1,486,792	1,540,309	1,584,996	1,629,685
Knox	59,152	60,337	61,449	63,023	64,069	64,851	65,635
Licking	176,403	186,684	196,262	212,154	220,829	225,898	230,968
Madison	39,121	40,972	43,040	45,313	47,353	49,273	51,194
Marion	59,615	59,636	59,496	59,574	59,403	59,105	58,806
Morrow	34,876	36,140	37,371	39,030	40,202	41,130	42,057
Pickaway	54,696	57,481	60,741	64,267	67,490	70,562	73,634
Union	61,452	62,812	68,578	74,658	80,381	85,924	91,468
10 County	2,154,018	2,273,902	2,391,685	2,537,081	2,650,926	2,748,985	2,847,049

Table 4. Group Quarters Population Control Totals

	2021	2025	2030	2035	2040	2045	2050
Delaware	2,707	3,030	3,403	3,813	4,182	4,530	4,878
Fairfield	3,071	3,225	3,402	3,600	3,773	3,935	4,097
Franklin	28,737	30,231	31,470	33,052	34,242	35,236	36,229
Knox	3,745	3,820	3,890	3,990	4,056	4,106	4,155
Licking	3,998	4,231	4,448	4,808	5,004	5,119	5,234
Madison	5,265	5,515	5,793	6,099	6,373	6,632	6,890
Marion	5,676	5,678	5,664	5,672	5,656	5,627	5,599
Morrow	275	285	295	308	317	324	332
Pickaway	4,637	4,874	5,150	5,449	5,722	5,983	6,243
Union	3,519	3,596	3,927	4,275	4,602	4,920	5,237
10 County	61,630	64,485	67,442	71,066	73,927	76,412	78,894

Table 5. Employment Control Totals

	2021	2025	2030	2035	2040	2045	2050
Delaware	109,600	121,218	132,462	148,477	161,827	174,856	188,531
Fairfield	51,897	53,452	55,158	58,409	61,560	64,759	67,829
Franklin	829,124	849,281	873,481	918,793	956,545	988,822	1,016,705
Knox	23,493	23,348	23,291	23,697	24,218	24,824	25,366
Licking	72,808	82,013	87,277	95,383	99,471	102,599	105,352
Madison	19,646	20,333	20,996	21,976	22,952	23,895	24,862
Marion	26,665	26,071	25,845	26,169	26,446	26,446	26,287
Morrow	7,499	7,545	7,576	7,760	7,965	8,195	8,459
Pickaway	16,165	16,826	17,584	18,660	19,677	20,616	21,474
Union	38,627	39,366	41,725	45,151	48,894	52,993	57,010
10 County	1,195,524	1,239,453	1,285,395	1,364,475	1,429,555	1,488,005	1,541,875

Table 6. Labor Force Control Totals

	2021	2025	2030	2035	2040	2045	2050
Delaware	118,150	131,187	145,617	160,909	175,061	188,910	203,502
Fairfield	80,424	83,280	86,584	91,241	96,111	101,063	105,823
Franklin	731,431	752,920	778,090	816,566	849,882	878,309	902,851
Knox	30,456	30,391	30,386	30,962	31,618	32,388	33,080
Licking	90,319	93,968	97,617	105,362	110,546	114,498	117,974
Madison	20,158	20,969	21,735	22,718	23,731	24,705	25,716
Marion	27,820	27,312	27,117	27,521	27,825	27,821	27,631
Morrow	18,136	18,538	18,719	19,232	19,721	20,253	20,862
Pickaway	26,311	27,469	28,856	30,523	32,143	33,647	35,016
Union	33,059	33,765	35,981	38,766	42,007	45,552	48,990
10 County	1,176,264	1,219,799	1,270,702	1,343,800	1,408,645	1,467,146	1,521,445

Future Land Use

The future land uses assigned to the parcels were sourced from planning documents approved by local planning authorities (e.g., comprehensive plans, area plans, zoning maps (see **Figure 9**). Communities were consulted to ensure the most current information was being used. **Table 7** is a list of the plans referenced. As with the existing land use, the standardized land use classification was applied to future plans to create a single regional future land use dataset. Communities were provided the opportunity to review and comment on future land use via an interactive editable web map, and necessary edits were made.

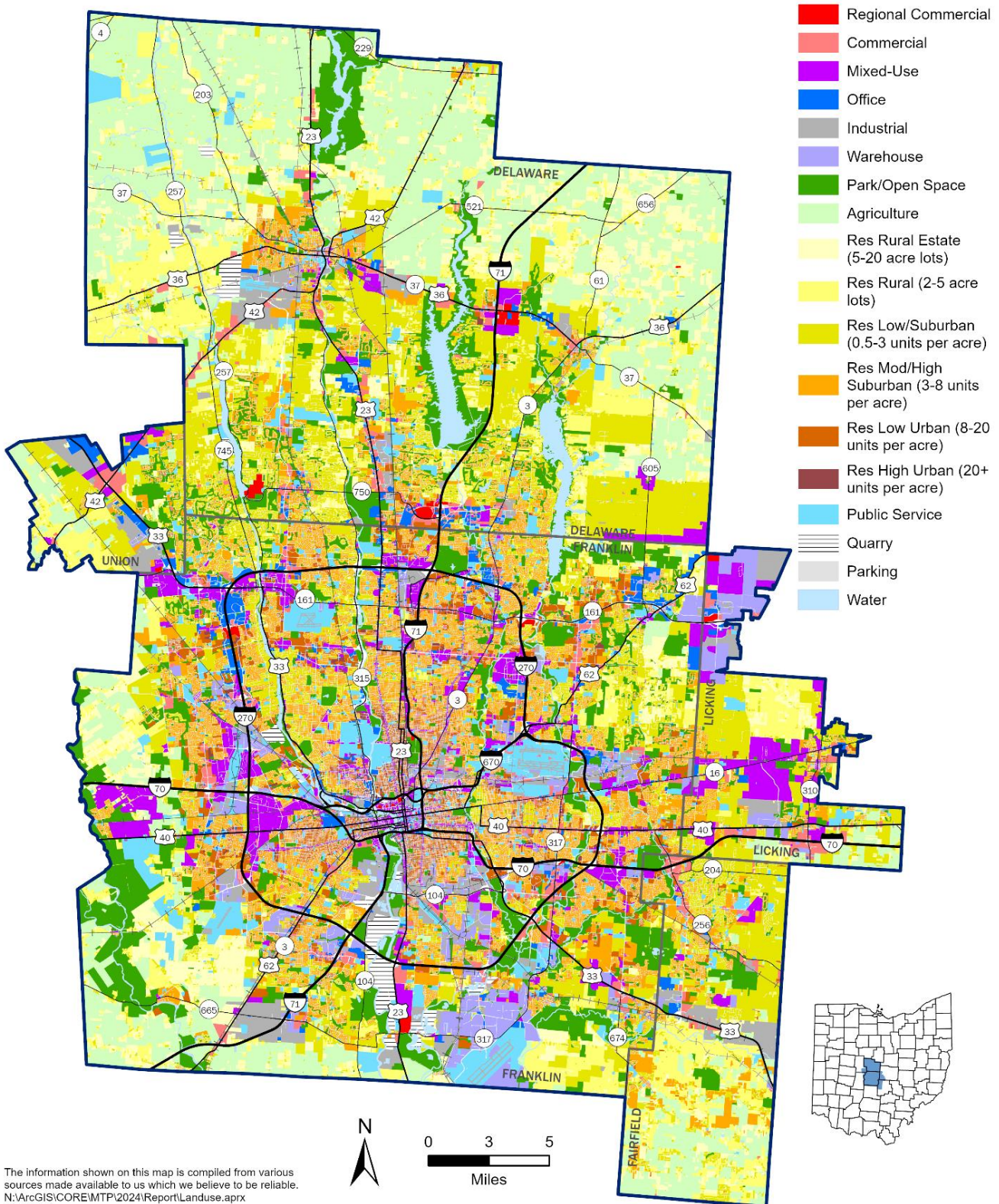

The information shown on this map is compiled from various sources made available to us which we believe to be reliable.
 N:\ArcGIS\CORE\MTP\2024\Report\Landuse.aprx
 2/15/2024

Figure 9. Future Land Use by Parcel

Table 7. List of Local Land Use Plans (newer than 2010)

Community	Plan	Year
Berkshire Township	Berkshire Township Comprehensive Plan	2017
Berlin Township	Berlin Township Comprehensive Land Use Plan	2010
Brown Township	Brown Township Comprehensive Plan	2019
Concord Township	Concord Township Comprehensive Land Use Plan	2018
Delaware City	City of Delaware Comprehensive Plan	2021
Galena Village	Village of Galena Master Plan Potential Growth	2010
Genoa Township	Genoa Township Comprehensive Plan	2019
Liberty Township	Liberty Township Comprehensive Plan	2018
Orange Township	Orange Township Comprehensive Plan	2018
Powell	City of Powell Comprehensive Plan	2015
Powell	Keep Powell Moving Plan	2015
Shawnee Hills	Shawnee Hills Comprehensive Land Use Plan	2011
Sunbury	Village of Sunbury Comprehensive Plan	2016
Fairfield County	Fairfield County Comp Land Use Plan	2018
Pickerington	City of Pickerington Comprehensive Plan	2021
Canal Winchester	Canal Winchester Old Town Plan	2017
Clinton Township	Clinton West Neighborhood Plan	2012
Columbus	Latest Plans available in Columbus GIS layer	2022
Columbus	West Franklinton Plan	2020
Dublin	Future Land Use Map	2013
Gahanna	Gahanna Future Land Use Plan	2019
Grove City	Grove City 2050 Community Plan	2018
Hilliard	Hilliard Comprehensive Plan	2017
Jackson Township	Jackson Township Comprehensive Plan	2010
Jefferson Township	Jefferson Township 2050	2018
New Albany	Engage New Albany	2021
Plain Township	Plain Township Land Use Master Plan	2012
Prairie Township	Prairie Township Comprehensive Plan	2015
Reynoldsburg	Reynoldsburg Comprehensive Plan	2018
Upper Arlington	Upper Arlington Master Plan	2013
Westerville	Westerville Community Plan	2016
Westerville	Imagine Westerville Community Plan	2016
Big Darby	Big Darby Accord	2011
Pickerington	Comprehensive Plan	2020
Blacklick/Madison Township	Blacklick-Madison Plan	2011
Scioto Franklin Neighborhood	Scioto Franklin Neighborhood Plan	2011
Clinton West Neighborhood	Clinton West Neighborhood Plan	2012
Etna Township	Planning For Our Future	2011
Granville Village	Comprehensive Plan Update Village of Granville	2012
Jersey Township	Jersey Township Comprehensive Plan 2030	2010
Licking County	West Licking County Accord	2017
Madison County	Madison County, Ohio Comprehensive Plan	2014
Plain City	Plain City Comprehensive Plan	2018
South Bloomfield	CEDA Strategic LU Plan	2013
Ashville	North Gate Alliance Plan	2013
Union County	Union County Comprehensive Plan	2013
Jerome Township (Union)	Crossroads Area Plan	2016
Marysville	UCCP City of Marysville	2018
Millcreek Township	Comprehensive Plan	2017

Note: If a land use plan did not exist the local zoning was used.

Local governments were provided an interactive web map to review and edit the land use we assigned. Review by local governments or known proposed development may contradict a land use plan.

Mixed-Use

Many communities are increasingly calling for mixed-use development in their plans, particularly in areas targeted for redevelopment. This approach allows for a mix of compatible land uses in the future while recognizing that the specific mix of uses may not be known until the time of development. In order to establish quantifiable capacities for growth within all mixed-use designations, they were converted into standard types, each with their own allowance for capacity. This required coordination with the local communities and an agreement on approximate densities and proportions of use types. **Figure 10** shows the amount of mixed-use land in the latest comprehensive plans. **Table 8** summarizes the MORPC land use equivalents assigned to each of the mixed-use types identified in community land use plans.

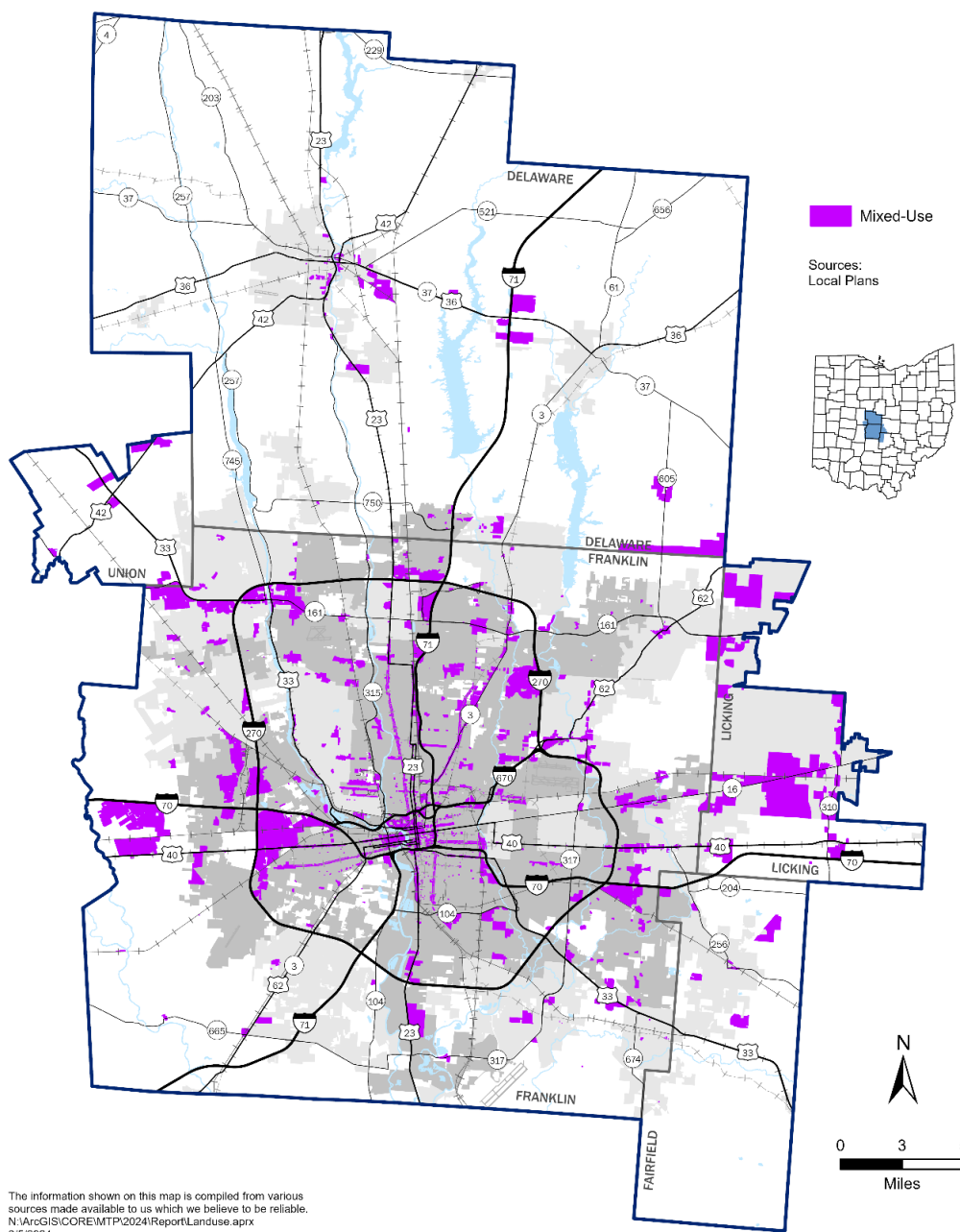

Figure 10. Future Mixed-Use Areas

Table 8. Mixed-Use Categories & MORPC Land Use Equivalents

MORPC LAND USE EQUIVALENT							
Commercial – C (square feet per acre)	Residential – R (housing units per acre)	Industrial - I (square feet per acre)	Office - OF (square feet per acre)	Other – OT (jobs per acre)	Proportion of Site by Use (C:R:I:OF:OT)	Mixed-Use Code	Mixed-Use Description
RCOM (10,000)	-	LIND (12,500)	OFF (40,000)	-	33:0:33:33:0	CIO1	Mixed Use-Regional Retail/Office/Light Industrial
CCOM (10000)	-	LIND (12,500)	OFF (40,000)	-	33:0:33:33:0	CIO2	Office-Commercial-Light Industrial
NCOM (10,000)	-	-	OFF (40,000)	-	50:0:0:50:0	CO1	Planned Office/Planned Commercial
NCOM (20,000)	-	-	OFF (20,000)	-	30:0:0:70:0	CO2	MUR-3 Emerald
RCOM (10,000)	-	-	OFF (40,000)	-	50:0:0:50:0	CO3	Easton Commercial
NCOM (10,000)	HURB (20+)	-	-	-	50:50:0:0:0	CR1	Limited Commercial and Multi-family
RCOM (10,000)	HURB (20+)	-	OFF (40,000)	-	60:30:0:10:0	CRO1	Mixed Use – Regional
NCOM (20000)	HURB (20+)	-	OFF (40,000)	-	60:30:0:10:0	CRO10	Neighborhood Mixed Use
NCOM (10,000)	HURB (20+)	-	OFF (40,000)	-	20:60:0:20:0	CRO11	Urban Mixed Use
NCOM (20000)	HURB (20+)	-	OFF (40,000)	-	20:60:0:20:0	CRO12	Mixed Use (Neighborhood)
NCOM (10,000)	HURB (20+)	-	OFF (40,000)	-	60:30:0:10:0	CRO13	Mixed Use Neighborhood Center
NCOM (10,000)	LURB (8-20)	-	OFF (40,000)	-	20:60:0:20:0	CRO14	Mixed Use Village
NCOM (10,000)	LURB (8-20)	-	OFF (40,000)	-	20:60:0:20:0	CRO15	Town Center
NCOM (10,000)	LURB (8-20)	-	OFF (40,000)	-	20:60:0:20:0	CRO16	Neotraditional Village/Neighborhood Center
NCOM (10,000)	HSUB	-	OFF (40,000)	-	20:60:0:20:0	CRO17	Village Mixed Use
NCOM (10,000)	HSUB(5-8)	-	OFF (40,000)	-	30:60:0:10:0	CRO18	Mixed_Use
Commercial Types: RCOM = Regional Commercial CCOM = Community Commercial NCOM = Neighborhood Commercial Residential Types: HURB = High Urban Residential LURB = Low Urban Residential HSUB = High Suburban SUB = Suburban Industrial Types: LIND = Light Industrial IND = Industrial Office Types: OFF = Office Other Types: HED = Higher Education							
MORPC LAND USE EQUIVALENT							

Commercial – C (square feet per acre)	Residential – R (housing units per acre)	Industrial - I (square feet per acre)	Office - OF (square feet per acre)	Other – OT (jobs per acre)	Proportion of Site by Use (C:R:I:OF:OT)	Mixed-Use Code	Mixed-Use Description
CCOM (10,000)	SUB (1.5-3)	-	OFF (40,000)	-	33:33:0:33:0	CRO19	Commercial or Office, or Multi Family at 2 du/ac
RCOM (10,000)	HURB (20+)	-	OFF (40,000)	-	20:60:0:20:0	CRO2	Regional Mixed Use
NCOM (10,000)	HURB (20+)	-	OFF (40,000)	-	50:30:0:20:0	CRO20	Mixed Use Urban Core
NCOM (20,000)	HURB (20+)	-	OFF (40,000)	-	20:10:0:70:0	CRO21	MUR-1 Metro/Blazer
NCOM (10,000)	LURB (8-20)	-	OFF (40,000)	-	50:30:0:20:0	CRO22	Mixed Use Neighborhood Center
RCOM (10,000)	HURB	-	OFF (40,000)	-	20:40:0:40:0	CRO23	Easton Regional Town Center
RCOM (10,000)	LURB (8-20)	-	OFF (40,000)	-	80:10:0:10:0	CRO24	Casino
CCOM (10,000)	HURB	-	OFF (40,000)	-	20:30:0:50:0	CRO25	Westar
RCOM (10,000)	HURB (20+)	-	OFF (40,000)	-	60:30:0:10:0	CRO4	Mixed Use Regional
CCOM (10,000)	HURB (20+)	-	OFF (40,000)	-	20:60:0:20:0	CRO5	Mixed Use 1
CCOM (10,000)	HURB (20+)	-	OFF (40,000)	-	60:30:0:10:0	CRO6	Mixed Use 2
CCOM (10,000)	LURB (8-20)	-	OFF (40,000)	-	20:60:0:20:0	CRO7	Mixed Use Community Commercial
CCOM (12500)	LURB (8-20)	-	OFF (40,000)	-	20:60:0:20:0	CRO8	Mixed Use – Community
CCOM (10,000)	LURB (8-20)	-	OFF (40,000)	-	60:30:0:10:0	CRO9	Transit Oriented Dev.
-	-	LIND (12,500)	OFF (20,000)	-	0:0:30:70:0	IO	Advanced Manufacturing
-	-	LIND (12,500)	OFF (40,000)	-	0:0:50:50:0	IO01	Employment Center
-	-	IND (12,500)	OFF (40,000)	-	0:0:70:30:0	IO02	Industrial and Office
Commercial Types: RCOM = Regional Commercial CCOM = Community Commercial NCOM = Neighborhood Commercial Residential Types: HURB = High Urban Residential LURB = Low Urban Residential HSUB = High Suburban SUB = Suburban Industrial Types: LIND = Light Industrial IND = Industrial Office Types: OFF = Office Other Types: HED = Higher Education							
MORPC LAND USE EQUIVALENT							

Commercial – C (square feet per acre)	Residential – R (housing units per acre)	Industrial - I (square feet per acre)	Office - OF (square feet per acre)	Other – OT (jobs per acre)	Proportion of Site by Use (C:R:I:OF:OT)	Mixed-Use Code	Mixed-Use Description
-	-	LIND (12,500)	OFF (40,000)	-	0:0:70:30:0	IO2	Office, Light Industrial
-	-	LIND (12,500)	OFF (40,000)	-	0:0:30:70:0	IO3	Flex Office/Research & Development
-	-	LIND (12,500)	OFF (40,000)	HED (50)	0:0:30:20:50	IO4	Innovation Center (Office/Research/Education)
-	-	IND (12,500)	OFF (20,000)	-	0:0:70:30:0	IO5	Westside Industrial
-	HURB (20+)	-	OFF (40,000)	-	0:40:0:60:0	RO1	Office and Residential
-	HURB (20+)	-	OFF (40,000)	-	0:70:0:30:0	RO2	Office, Residential
-	SUB (1.5-3)	-	OFF (40,000)	-	0:50:0:50:0	RO3	Planned Office or Residential at 1.5 du per N.D.A.
<p align="center"> Commercial Types: RCOM = Regional Commercial CCOM = Community Commercial NCOM = Neighborhood Commercial Residential Types: HURB = High Urban Residential LURB = Low Urban Residential HSUB = High Suburban SUB = Suburban Industrial Types: LIND = Light Industrial IND = Industrial WARE = Warehouse Office Types: OFF = Office Other Types: HED = Higher Education </p>							

Capacities

The capacity of each GridMAZ, that is, the maximum number of households or jobs it could theoretically hold, is dependent upon the expected land use. Within MORPC's standardized land use classifications, each land use type has a maximum density of houses for residential uses and employment for non-residential uses.

Typology is divided into basic land use types including agriculture, office, commercial, industrial, residential, open space, and institutional uses. Each type is then subdivided based on scale and density. For example, commercial uses are further characterized as neighborhood, community or regional. Industry is divided between industry (manufacturing) and warehouses. Residential uses are characterized based on density of housing units. Finally, institutional uses include a plethora of uses ranging from religious to correctional facilities. Open space uses include parks, cemeteries, and golf courses.

Table 9 is a list of the land use types and the capacities for growth associated with each. The mixed-use codes and their capacities and descriptions are listed in **Table 10**.

In addition to capacities that include a standardized typology of mixed-use classifications assigned by communities, two other factors were considered again this round.

First, a review of existing population and household data revealed that there is currently a wide range of possible densities associated with the *High Urban Residential* land use code. While this code accurately describes existing locations as having densities of 20 units per acre or more, the upper limit for growth varies, and is found to be strongly tied to geography. Most high-density urban residential areas within the downtown area and some immediate surrounding neighborhoods were found to have densities approaching 160 units per acre. Most high-density urban residential areas in neighborhoods just beyond the downtown area were found to have densities approaching 80 units per acre. Finally, most high-density urban residential areas beyond the adjacent neighborhoods were found to have densities approaching 40 units per acre. As a result, the High Urban Residential code was subdivided into three zones with the appropriate corresponding densities.

The second adjustment to capacities is based on the *Insight2050 Corridor Concepts* study. *Corridor Concepts* determined that the five corridors could be reasonably expected to accommodate 55% of future residential growth and 60% of future job growth. A test was done to calculate, based on current community land use plans, whether there would theoretically be enough capacity to allow for the share of growth suggested in *Corridor Concepts*. That calculation revealed that, while there is currently enough capacity to support 60% of job growth within the corridors, there is not sufficient capacity to support 55% of residential growth based on current land use plans. If density allowances in the corridors were increased by 30%, there would be sufficient land to support this share of residential growth. To ensure the model could support the possibility of a coordinated regional effort to develop the five corridors, a multiplier was applied to the capacity in all residential land use types (including mixed-use types containing residential). The multiplier – 1.3—was based on the calculated residential capacity shortage described above. (**Figure 11**).

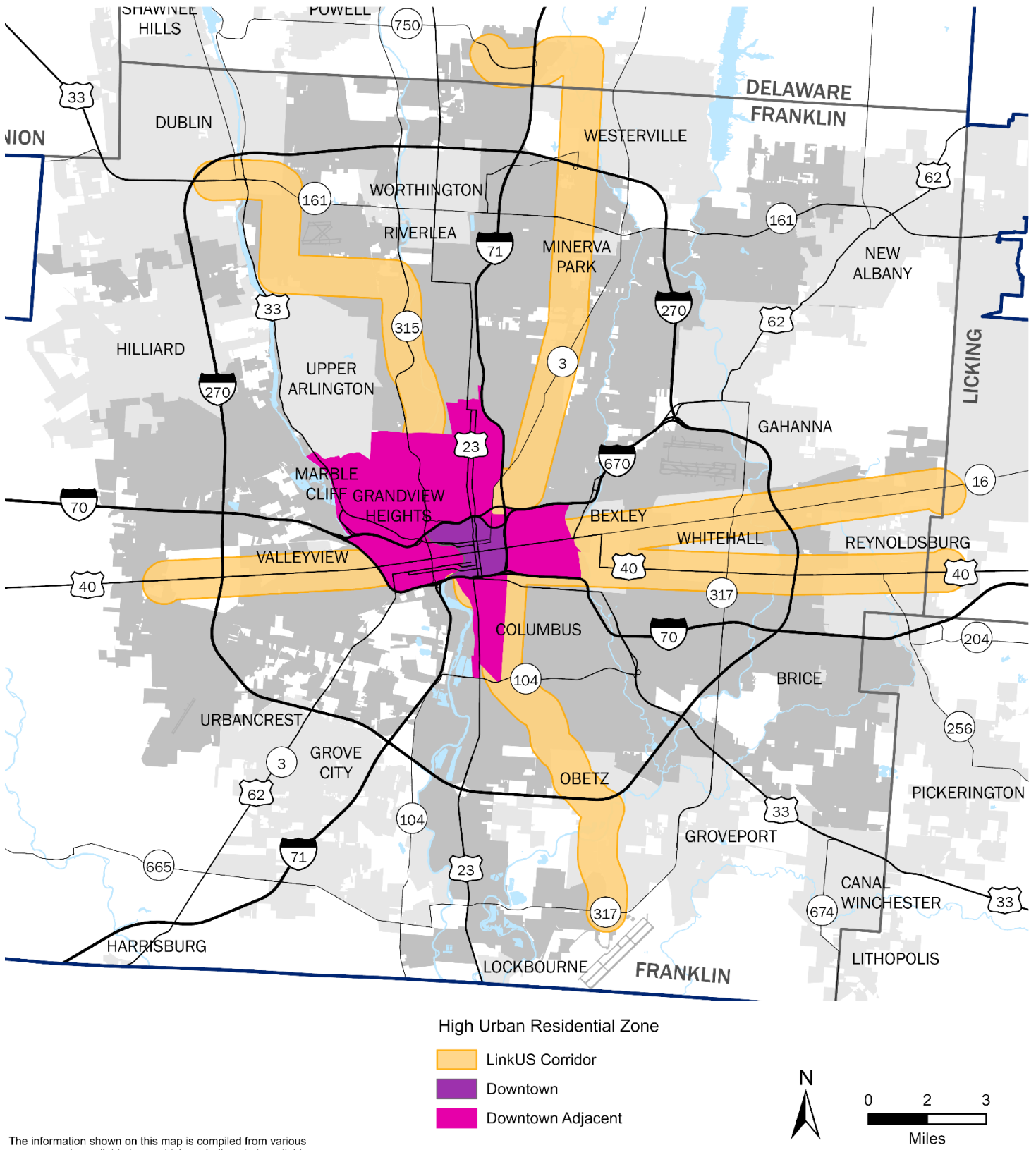

The information shown on this map is compiled from various sources made available to us which we believe to be reliable.
 N:\ArcGIS\CORE\MTP\2024\Report\Landuse.aprx
 3/5/2024

Figure 11. Capacity Adjustment Areas

Table 9. Growth Capacity by Land Use Type

Land Use	Land Use Description	Housing Units per acre	Office jobs per acre	Retail Goods jobs per acre	Retail Service jobs per acre	Industrial jobs per acre	Other jobs per acre
Agriculture	Any agricultural use including agricultural vacant land, crop farms or livestock farms	0.0	0.0	0.0	0.0	0.0	0.0
Airport	Airport property	0.0	0.6	0.1	0.2	0.4	0.1
Community Commercial	Large strip shopping centers and big-box commercial	0.0	3.6	17.7	23.1	0.0	0.0
Correctional Facility	Prisons and jails	0.0	0.2	0.0	0.0	1.0	3.5
Education	Schools grades K- 12	0.0	0.0	0.0	0.0	0.0	5.0
Government	Firehouse, police station, township hall	0.0	15.3	0.0	0.0	0.0	41.7
Higher Education	Universities and colleges	0.0	0.0	0.0	0.0	0.0	20.0
Hospital	Hospital, not emergency clinics	0.0	20.0	2.5	2.5	0.0	75.0
Residential High Suburban	Condos, suburban apartments, 5-8 units per acre	8.0	0.0	0.0	0.0	0.0	0.0
Residential High Urban	High rise residential uses	40.0	0.0	0.0	0.0	0.0	0.0
Industrial	Manufacturing uses	0.0	0.3	0.0	0.0	15.3	0.0
Light Industrial	"Light" assembly plants, or small industrial shops	0.0	0.6	0.0	0.0	15.1	0.0
Residential Low Suburban	Single family on 0.5-2 acre lots	1.5	0.0	0.0	0.0	0.0	0.0
Residential Low Urban	Mid-rise, (2-3 stories), 8-20 units per acre	20.0	0.0	0.0	0.0	0.0	0.0
Residential Mod Suburban	Single family neighborhoods, 3-5 units per acre	5.0	0.0	0.0	0.0	0.0	0.0
Neighborhood Commercial	Retail uses designed to meet local needs. Uses can be free standing structures.	0.0	5.3	18.7	25.5	0.0	5.0
Nursing Home	Nursing Home	0.0	50.0	0.0	0.0	0.0	0.0
Office	Office uses include doctor and general office uses	0.0	42.4	0.0	9.0	0.0	0.0
Open Space	Golf courses, cemeteries and private conservation areas. Not parks.	0.0	0.0	0.0	0.0	0.0	0.1
Park	Passive or active parks, primarily publicly owned	0.0	0.0	0.0	0.0	0.0	0.1
Parking	Parking lots	0.0	0.0	0.0	0.0	0.0	0.1
Protected	Land protected by agricultural or conservation easement	0.0	0.0	0.0	0.0	0.0	3.3
Quarry	Active quarries	0.0	0.1	0.0	0.0	1.0	0.0
Regional Commercial	Regional scale retail developments. Such as Easton, Polaris, Tuttle, and Eastland.	0.0	2.8	27.1	64.0	0.0	0.0
Religious Facility	Religious facility	0.0	1.3	0.2	1.1	0.0	1.4
Residential Rural Estate	Single family on 5 -20 acre lots	0.2	0.0	0.0	0.0	0.0	0.0
Residential Rural	Single family on 2-5 acre lots	0.5	0.0	0.0	0.0	0.0	0.0
Rail Yard	Rail yard	0.0	0.0	0.0	0.0	0.0	1.8
Residential Suburban	Single family neighborhoods, 1.5-3 units per acre	3.0	0.0	0.0	0.0	0.0	0.0
Utility	Substations and water towers	0.0	3.8	0.0	0.0	0.0	15.0
Warehouse	Warehouse or distribution space.	0.0	0.1	0.0	0.0	8.3	0.0

Table 10. Growth Capacity of Mixed-Use Land Use Types

Mixed-Use Types	Code	Housing Units per acre	Office jobs per acre	Retail Goods jobs per acre	Retail Service jobs per acre	Industrial jobs per acre	Other jobs per acre
Commercial, Industrial & Office	CIO01	0.00	15.26	9.04	24.32	5.02	0.00
Commercial, Industrial & Office	CIO02	0.00	15.52	5.89	10.70	5.02	0.00
Commercial & Office	CO01	0.00	23.87	9.36	17.25	0.00	2.50
Commercial & Office	CO02	0.00	18.04	11.24	18.45	0.00	3.00
Commercial & Office	CO03	0.00	22.62	13.56	36.48	0.00	0.00
Commercial & Residential	CR01	12.00	2.66	9.36	12.75	0.00	2.50
Commercial, Residential & Office	CRO01	24.00	5.94	16.27	39.27	0.00	0.00
Commercial, Residential & Office	CRO02	27.00	9.05	5.42	14.59	0.00	0.00
Commercial, Residential & Office	CRO03	7.80	5.94	16.27	39.27	0.00	0.00
Commercial, Residential & Office	CRO04	7.20	5.94	16.27	39.27	0.00	0.00
Commercial, Residential & Office	CRO05	14.40	9.20	3.54	6.42	0.00	0.00
Commercial, Residential & Office	CRO06	13.50	6.41	10.61	14.75	0.00	0.00
Commercial, Residential & Office	CRO07	9.60	9.20	3.54	6.42	0.00	0.00
Commercial, Residential & Office	CRO08	9.60	9.38	4.42	7.57	0.00	0.00
Commercial, Residential & Office	CRO09	4.80	6.41	10.61	14.75	0.00	0.00
Commercial, Residential & Office	CRO10	13.50	7.44	11.24	16.20	0.00	3.00
Commercial, Residential & Office	CRO11	27.00	9.55	3.75	6.90	0.00	1.00
Commercial, Residential & Office	CRO12	16.80	9.55	3.75	6.90	0.00	1.00
Commercial, Residential & Office	CRO13	7.20	7.44	11.24	16.20	0.00	3.00
Commercial, Residential & Office	CRO14	9.60	9.55	3.75	6.90	0.00	1.00
Commercial, Residential & Office	CRO15	9.00	9.55	3.75	6.90	0.00	1.00
Commercial, Residential & Office	CRO16	6.00	9.55	3.75	6.90	0.00	1.00
Commercial, Residential & Office	CRO17	3.60	9.55	3.75	6.90	0.00	1.00
Commercial, Residential & Office	CRO18	4.80	5.84	5.62	8.55	0.00	1.50
Commercial, Residential & Office	CRO19	0.67	15.34	5.89	10.70	0.00	0.00
Commercial, Residential & Office	CRO20	12.00	11.15	9.36	14.55	0.00	2.50
Commercial, Residential & Office	CRO21	3.00	31.82	7.49	16.50	0.00	2.00
Commercial, Residential & Office	CRO22	6.00	11.15	9.36	14.55	0.00	2.50
Commercial, Residential & Office	CRO23	24.00	17.53	5.42	16.39	0.00	0.00
Commercial, Residential & Office	CRO24	1.60	6.50	21.69	52.06	0.00	0.00
Commercial, Residential & Office	CRO25	12.00	21.93	3.54	9.12	0.00	0.00
Commercial, Residential, Office & Higher Education	CROH	8.00	13.08	1.77	5.01	0.00	10.00
Industrial & Office	IO01	0.00	29.85	0.00	6.30	4.52	0.00
Industrial & Office	IO02	0.00	26.07	0.00	5.40	21.25	0.00
Industrial & Office	IO03	0.00	29.85	0.00	6.30	4.52	0.00
Industrial & Office	IO04	0.00	8.65	0.00	1.80	4.52	10.00
Industrial & Office	IO05	0.00	6.60	0.00	1.35	10.70	0.00
Residential & Office	RO01	9.60	25.45	0.00	5.40	0.00	0.00
Residential & Office	RO02	16.80	12.72	0.00	2.70	0.00	0.00
Residential & Office	RO03	0.75	21.21	0.00	4.50	0.00	0.00

Criteria

A set of criteria that influence where a developer chooses a project site were developed with input from the private development community. A summary of these criteria is shown in **Figure 12**. Criteria include environmental constraints, access to infrastructure, and economic development incentives (maps shown in **Figure 14** through **Figure 19**).

The criteria were applied to each GridMAZ through GIS analysis, which allowed the model to quantitatively measure the likelihood of development based on the presence or absence of all the factors that would either attract or deter development.

In previous years, the weights (or numbers that the model uses to calculate the relative importance of each criterion) were determined based on qualitative feedback from a group of private development community members. Since the 2020 MTP, a data-driven approach has been used instead. With a method called *maximum likelihood estimation*, data were used to calculate the relationships between the model criteria and actual development outcomes. The result of the calculations are so-called *beta coefficients*, which are then used as the weights in the model that act as a measure of relative importance of each criterion. The [Land Use Allocation Model](#) section provides more information about how these coefficients were used in the model.

One exception to this approach was created by the need to incorporate the future impact of the *Corridor Concepts* study as a model criterion. *Corridor Concepts* provides guidance for cross-jurisdictional, coordinated efforts to encourage focused growth paired with high-capacity transit along five corridors (see **Figure 11** for corridors). To account for the likelihood of increased attractiveness of development resulting from high-capacity transit along these corridors, a criterion called *high-capacity transit* was added to the model. Since there is no existing data to measure the relationship between high-capacity transit and development in the region, a weight was selected to represent this relationship by testing a series of weight values and calibrating the values by studying the impact on the model results when different weights were used.

Factors that would make a site more attractive for residential development differ from factors that would attract different types of non-residential development. Based on this knowledge about development activity, weights were calculated independently for residential development (allocation of households), and non-residential development (allocation of jobs in each of the five MORPC industry categories—office, industrial, retail goods, retail services, and other).

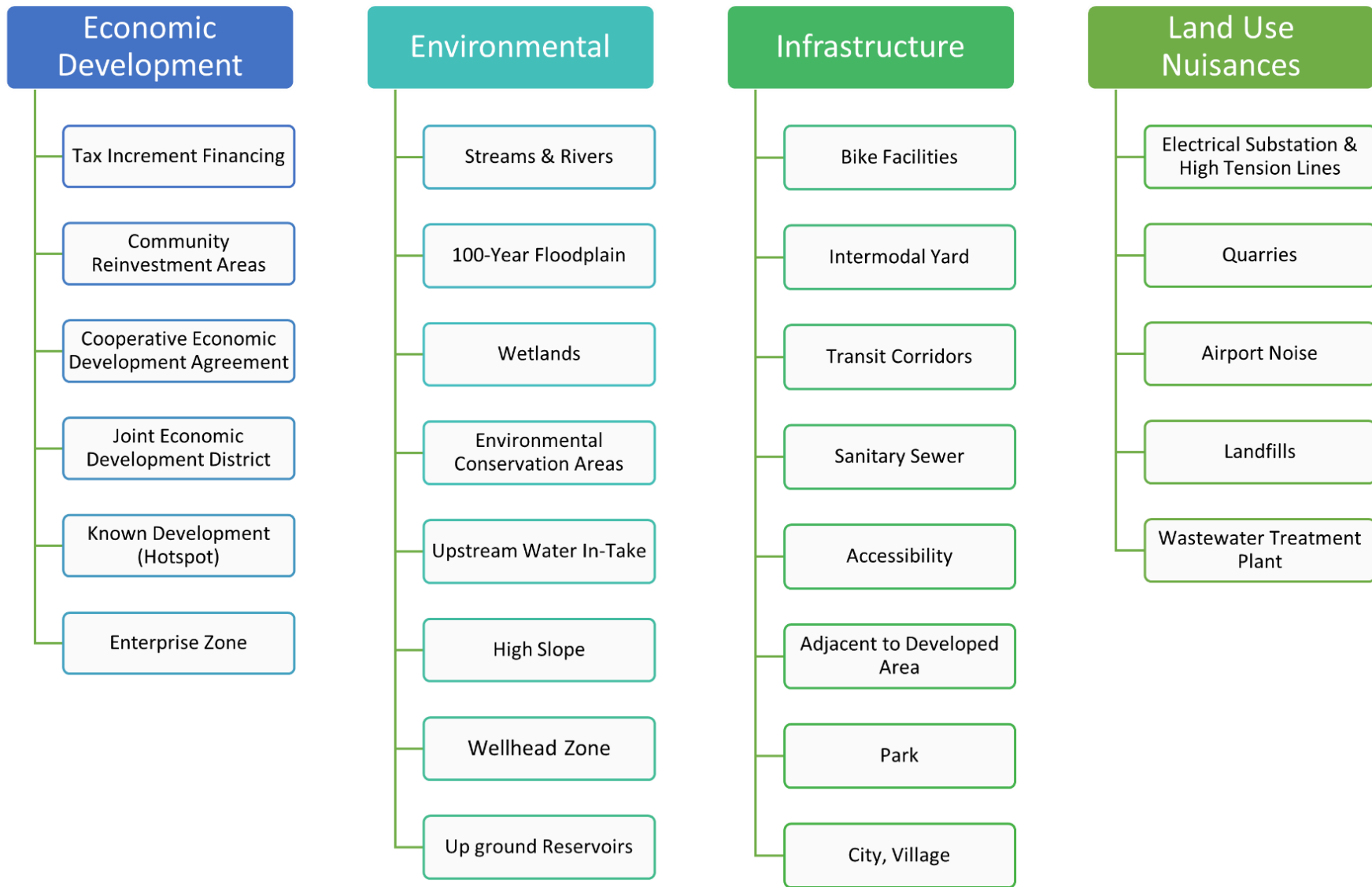

Figure 12. Land Use Allocation Criteria Categories

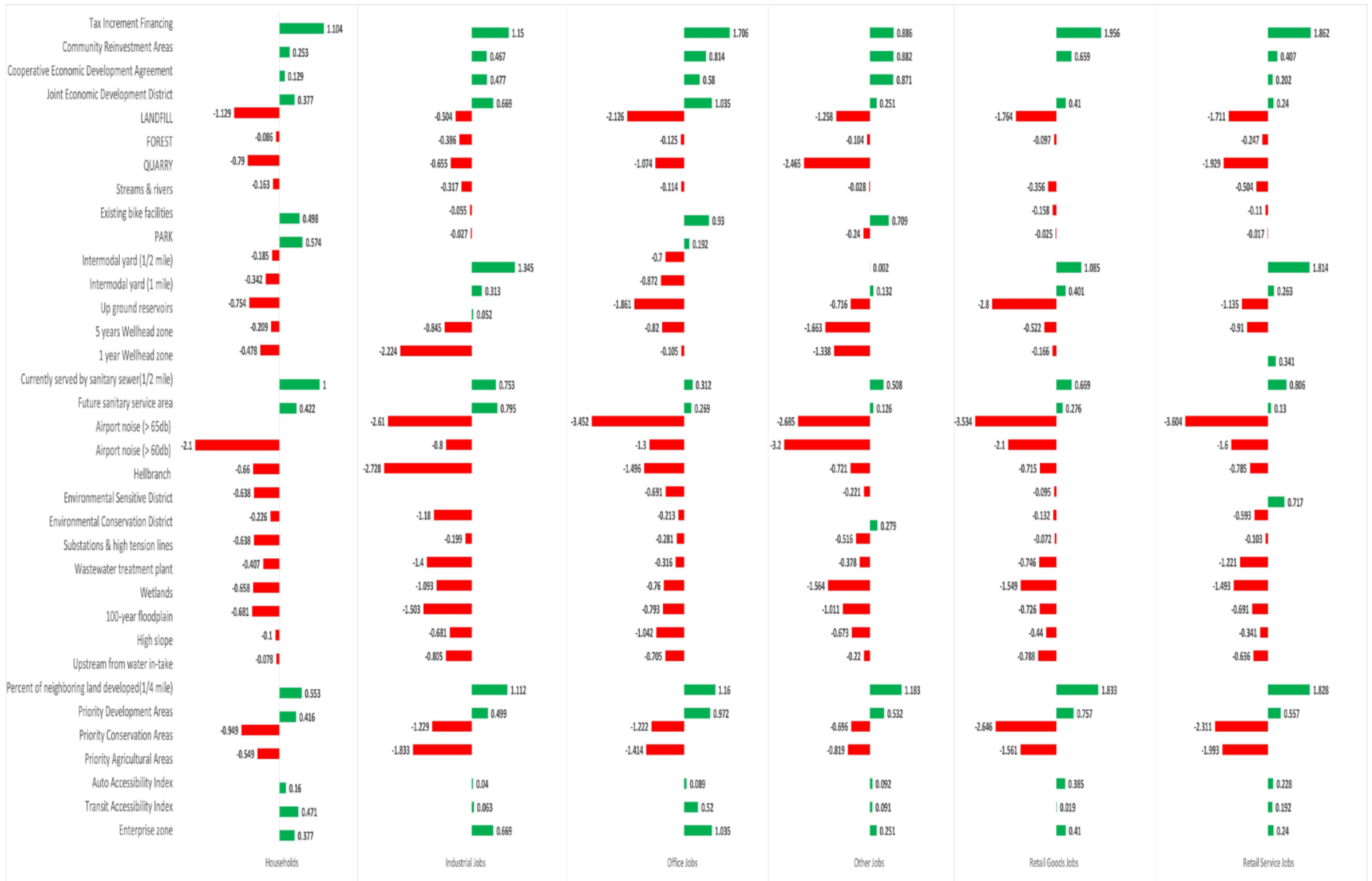
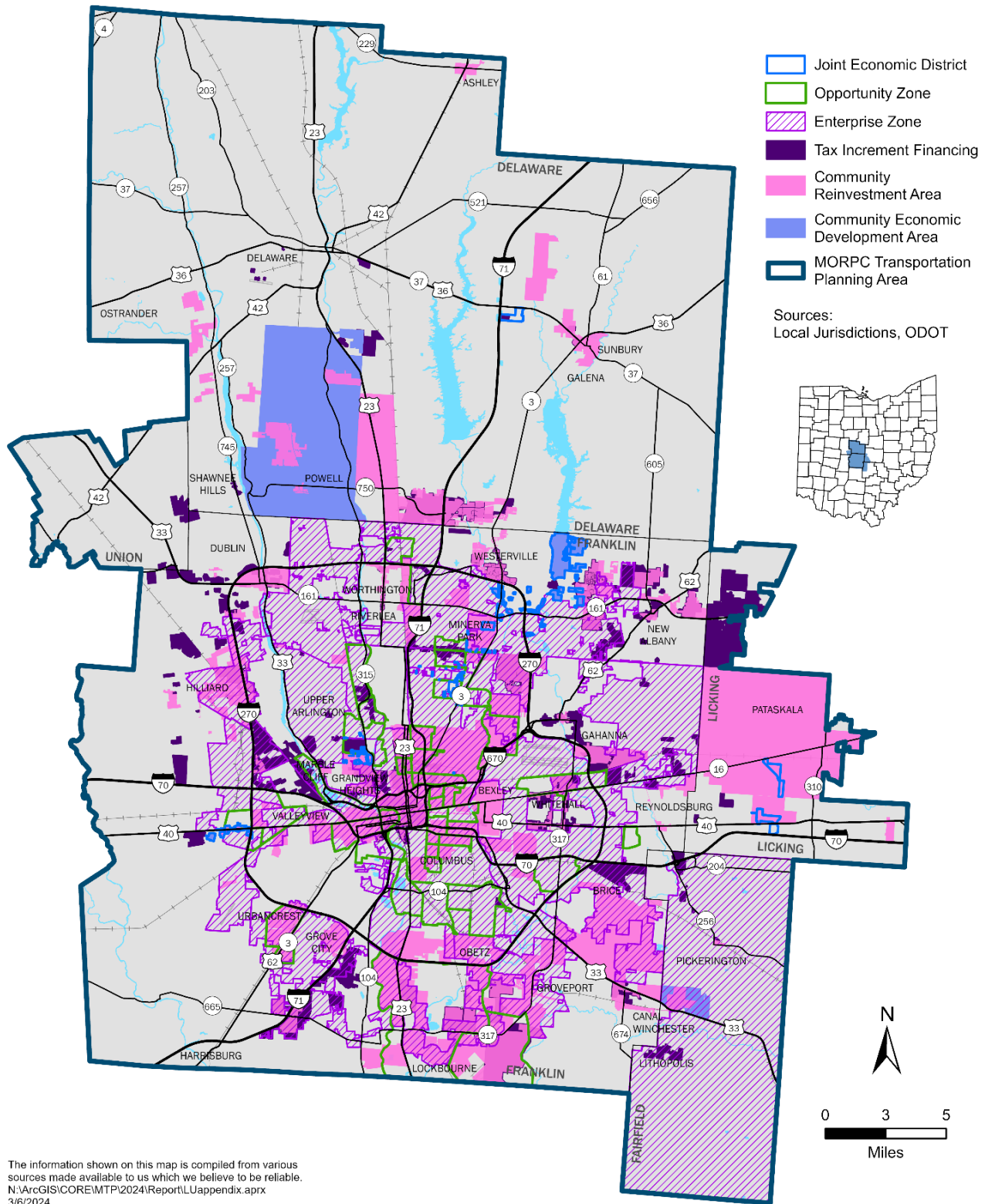

Figure 13. Land Use Allocation Criteria Values

Economic Development

Economic incentives include those areas where communities are either actively trying to attract development through an incentive such as Tax Increment Financing or Community Reinvestment Area Designation, or through cooperative agreement with another community by way of such tools as a Cooperative Economic Development Agreement or a Joint Economic Development District. **Figure 14** is a display of these incentive areas at the time of collection.



The information shown on this map is compiled from various sources made available to us which we believe to be reliable.
N:\ArcGIS\CORE\ITP\2024\Report\LUappendix.aprx
3/6/2024

Figure 14. Economic Development Areas

Environmental Constraints

Keeping with preferred development policies outlined in documents including local land use plans, insight2050, and regional balanced growth plans, development was directed away from areas deemed to be environmentally sensitive. These include floodplains, wetlands, and conserved lands among others. **Figure 15** shows environmentally sensitive areas.

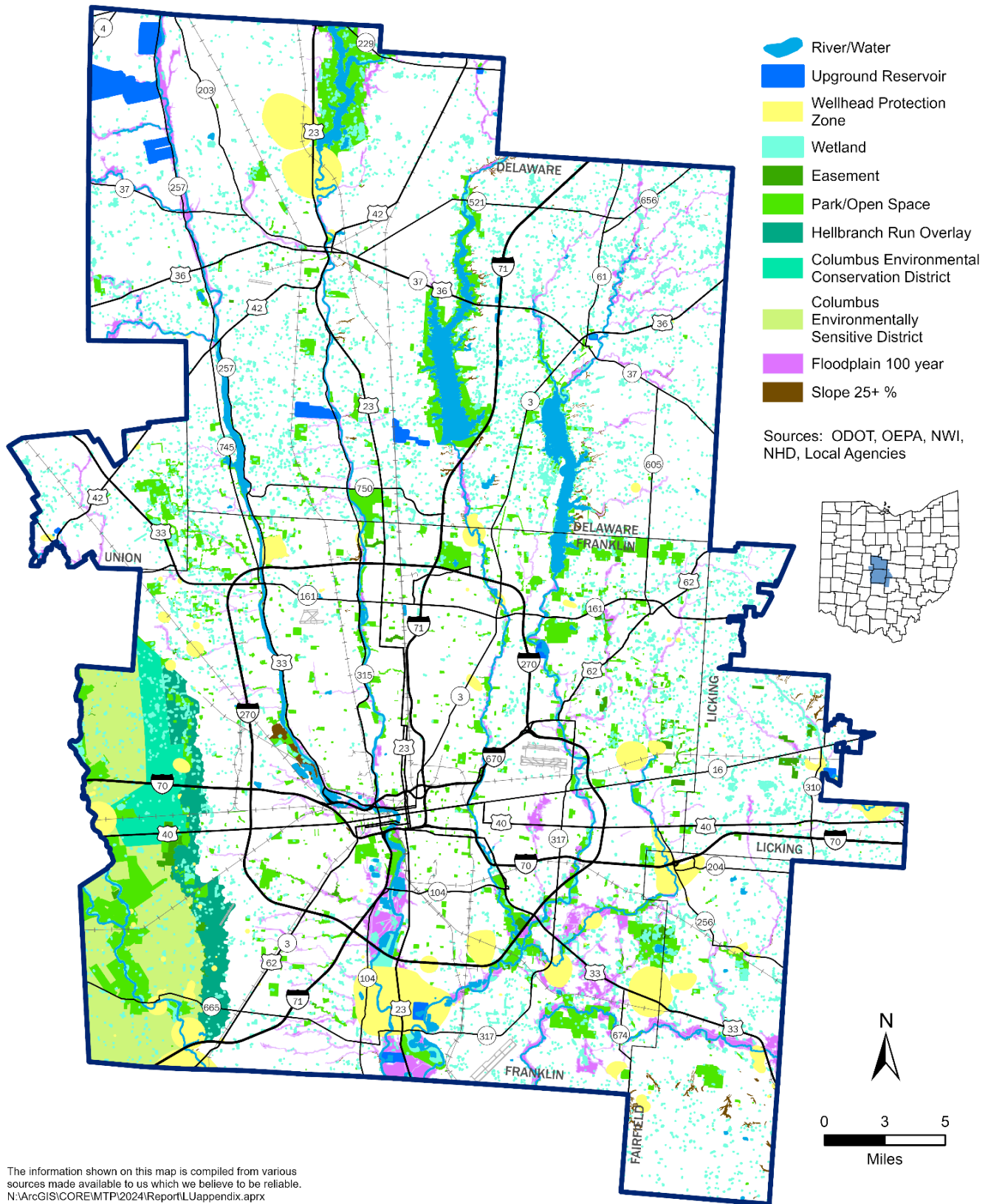

The information shown on this map is compiled from various sources made available to us which we believe to be reliable.
 N:\ArcGIS\CORE\MTP\2024\Report\LUappendix.aprx
 3/6/2024

Figure 15. Environmental Constraints

Access to Infrastructure

Infrastructure includes transportation by road, transit stop, bikeway and sidewalk. An accessibility measure was calculated based on opportunity for people to use automobiles to access the roadway system by using proximity to retail jobs as a surrogate for general travel needs. A similar analysis was conducted using the availability of the transit system and existing bike facilities. **Figure 16** and **Figure 17** show the transportation infrastructure used in these analyses.

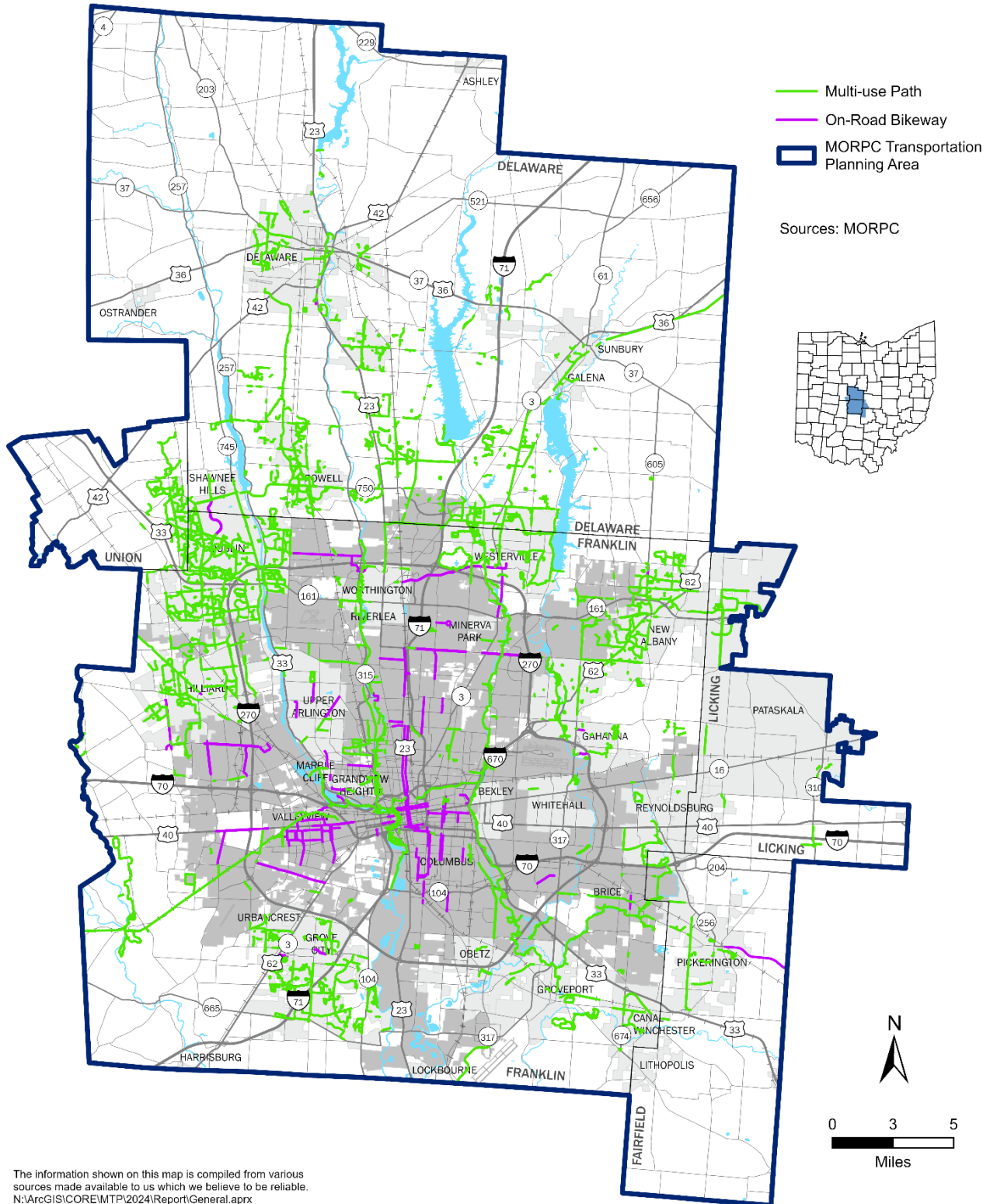
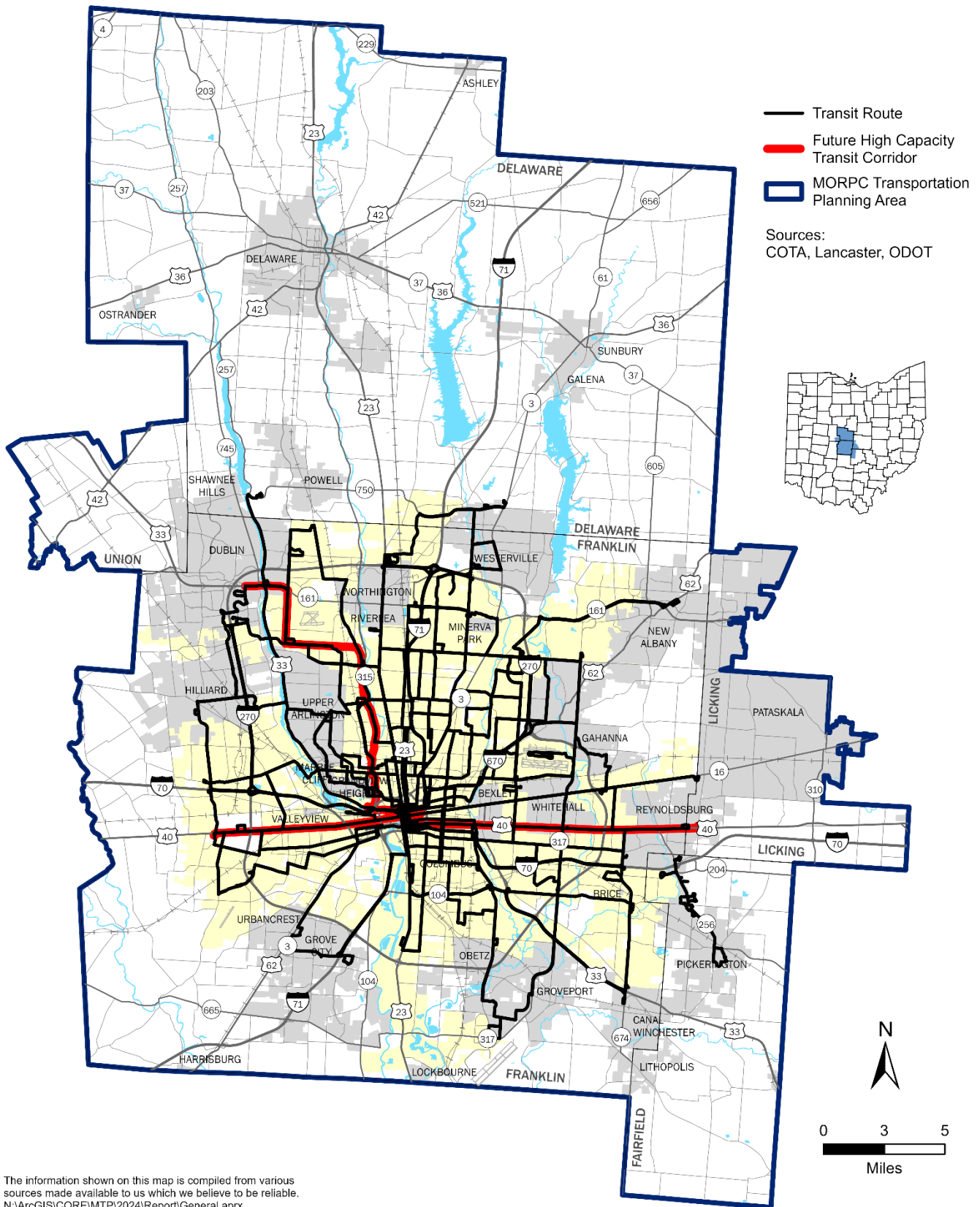

Figure 16. Bike Facilities

In addition to the calculated measures of car and transit access in the region, current cross-jurisdictional efforts to promote focused growth along three corridors to support high-capacity transit (Corridor Concepts) were considered an important future driver for growth. As a result, these corridors (see **Figure 17**) were included as a factor that would attract growth of both jobs and residences in the region.



The information shown on this map is compiled from various sources made available to us which we believe to be reliable.
N:\ArcGIS\CORE\ITP\2024\Report\General.aprx
4/22/2024

Figure 17. Existing Transit Routes & Future High-Capacity Transit Routes

Another set of infrastructure includes public water and sanitary sewer systems (see **Figure 18**). MORPC collected existing and future sanitary sewer service areas from local providers. Sewer infrastructure data was used as a proxy for water service.

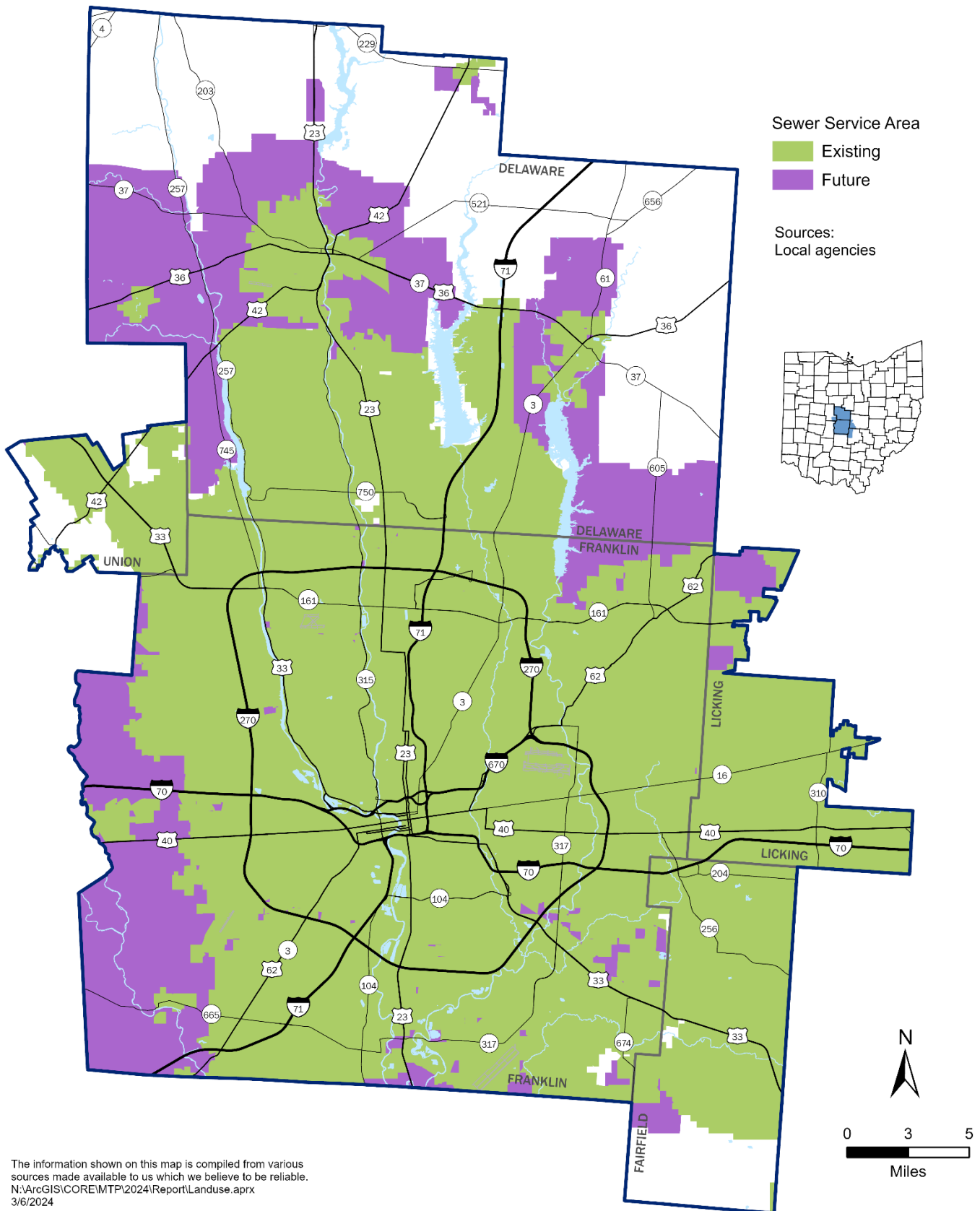
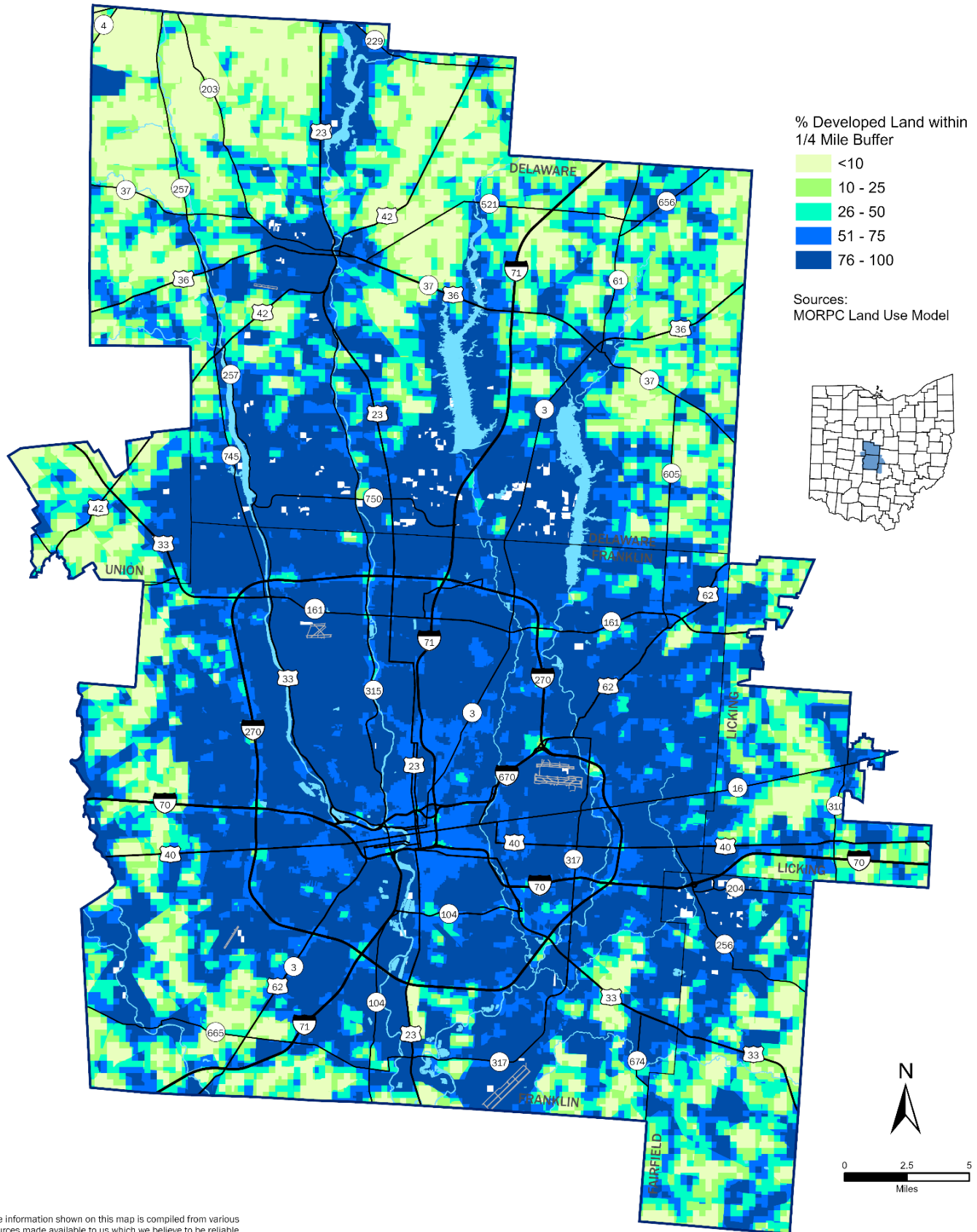

Figure 18. Existing and Proposed Sewer Service Areas

Areas adjacent to locations with development were defined and included as a criterion to model this relationship in forecasting future development (see **Figure 19**).



The information shown on this map is compiled from various sources made available to us which we believe to be reliable.
N:\ArcGIS\CORE\MTP\2024\Report\Landuse.aprx

Figure 19. Developed Areas

Land Use Allocation Model

The *Land Use Allocation Model* produced forecasts that were developed using *Monte Carlo Simulations* via *Logit model*. This approach, similar to the previous MTP cycle, is designed to produce a range of outcomes, driven by the likelihood of possible outcomes--thereby accounting for the reality of uncertainty in development patterns.

The model evaluates each GridMAZ based on its *attractiveness* (see the [Criteria](#) section) represented by the corresponding utility function and the likelihood calculated through *Logit model*. The equation for calculating the likelihood that a given GridMAZ will attract a household, or a job (in any one of the five MORPC job categories) based on the combined influence of all the criteria characteristics in that GridMAZ is as follows:

$$Probability_{GridMAZ_i} = \frac{e^{Utility_{GridMAZ_i}}}{\sum_{j=1}^N e^{Utility_{GridMAZ_j}}}$$

$$Utility_{GridMAZ_i} = \beta_1 X_{1i} + \beta_2 X_{2i} + \beta_3 X_{3i} + \dots + \beta_n X_{ni}$$

Where:

$$X_{1i,2i,\dots,ni} = \text{Criteria for GridMAZ } i$$

$$\beta_{1,2,\dots,n} = \text{Coefficients for criterion } n$$

$$N = \text{Total number of GridMAZ in the model area}$$

The model also accounts for growth capacity of each GridMAZ. A theoretical maximum number of jobs and households can be calculated based on the acres of land with a given land use type (in accordance with local land use plans—see [Future Land Use](#) section) and the density-based capacity for jobs or households associated with that land use (see [Capacities](#) section). The theoretical maximum minus any existing households or jobs in that location is the available capacity for either households or jobs (by MORPC job type).

Using the *Monte Carlo Simulation* process, 200 simulations of likely outcomes are generated, and an average of those outcomes is selected as the final result. Using these two approaches--(1) data-driven calculation of criteria weights, and (2) producing many iterations of possible outcomes rather than a single 'fixed' outcome—the model is designed to mimic the likelihood that one area of land will be developed in favor of another.

In this process, the total number of households and jobs that could be allocated to all of the GridMAZ, was *controlled* to the projected growth in each county in the ten-county region (see the [County Control Totals](#) section). While it is impossible to eliminate all uncertainty when projecting or forecasting change, uncertainty can be mitigated by starting with larger areas with higher populations.

The control totals at the county level allow predictions for future change to be modeled based on the demographic, and economic trends and forces that are likely to influence overall change. This allows for a separate set of more detailed assumptions (around land use and development attractiveness) to be used to model a likely distribution of change—precluding the need to incorporate broader demographic or economic assumptions at such a high level of geographic detail.

The *Land Use Allocation Model* was run for 5-year intervals from years 2025 – 2050. Each 5-year forecast accounts for the change expected in a given county for that 5-year period only. Subsequent year forecasts then model the change in the next 5-year period, accounting for the change in available capacity caused by the allocation of new jobs or households in the previous forecast year.

Example

As a practical example of the *Land Use Allocation Model* process described above, consider projected growth in Delaware County from 2025 to 2030. Based on the county change projection methods, Delaware County is expected to add around 10,600 households and 11,200 jobs from 2025 to 2030.

For every single GridMAZ in Delaware County, there is an *available capacity* based on future land use types, land use capacities, and the number of existing jobs and housing units that are already occupying that total capacity. **Figure 20** is an example of that process using “GridMAZ *i*” to represent a hypothetical GridMAZ in Delaware County.

GridMAZ *i* has a maximum possible capacity of 555 jobs and 17 housing units based on its future land use types and their capacities. But suppose that there were already 200 jobs in GridMAZ *i* in 2021 (model base year), and that the forecast for 2025 allocated another 150 jobs to that location. That would mean that for the 2030 forecast year, GridMAZ *i* could receive up to 17 housing units and 155 jobs.

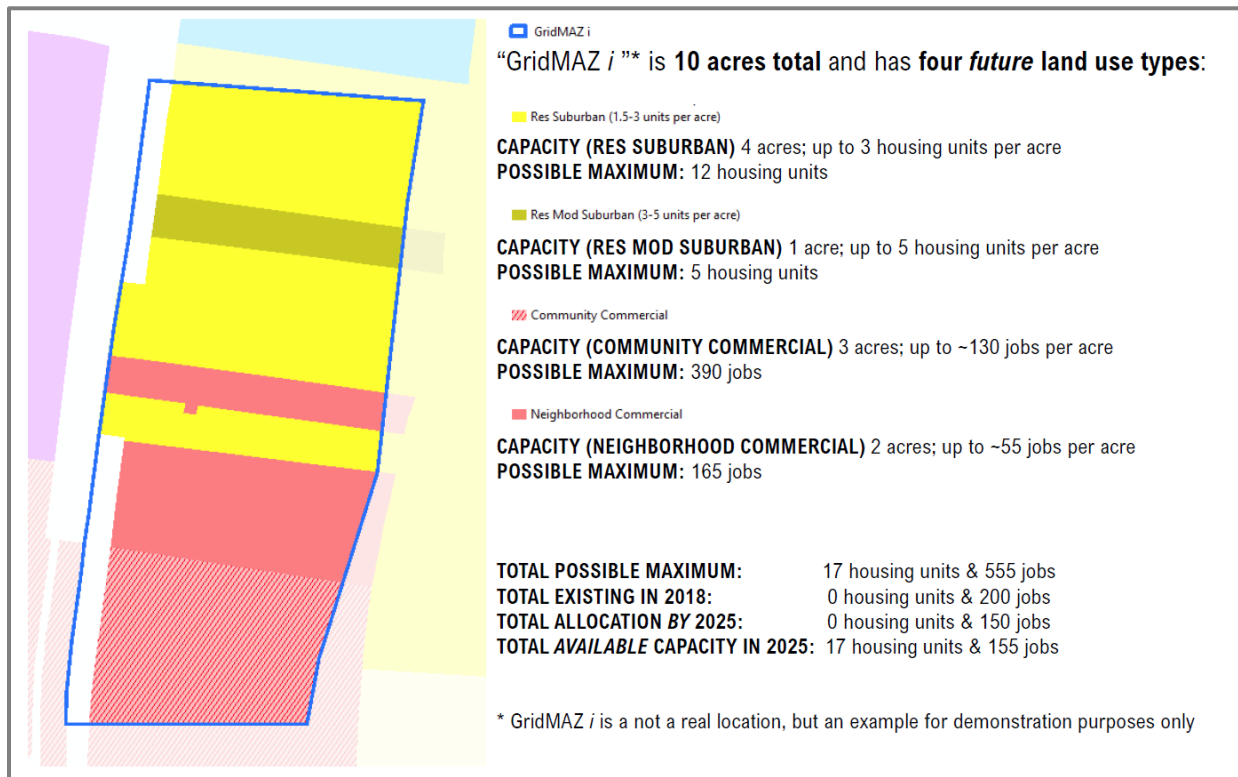

Figure 20. Example of Land Use Allocation Model Process

GridMAZ *i*, however, is one of many GridMAZ in the county, and only some of them will be developed with the 10,600 households and 11,200 jobs that are expected to be added in Delaware County during the 2025-2030 period. Assume that GridMAZ *i*, has criteria that make it a strong attractor of retail jobs. The *utility function* accounts for those strong criteria when allocating the limited number jobs and households possible in that county and period of time. As a result, in all 200 simulations of how the expected growth during this time period could be distributed, GridMAZ *i* is assigned some jobs. When the average of those 200 simulations is calculated, GridMAZ *i* is forecast to add another 100 jobs by 2030.

This example demonstrates what happens to a given GridMAZ in the *Land Use Allocation Model*. In the actual model, all the GridMAZ are ‘allocated’ simultaneously in each model simulation.

Non-Land Use Variables

The land use allocation model predicts the locations of jobs and households in the future; however, the travel demand model requires additional variables to anticipate future travel patterns in the region. These variables are first projected at the county level (see [County Control Totals](#) section). The land use model outputs (future households and jobs), and existing and future residential land use types are the primary inputs for determining how these variables will be allocated to small areas in the future. Each of the variables are predicted using methods and data inputs specific to what is being forecast, as outlined in the following descriptions. The

variables are (1) household population, (2) group quarters population, (3) population by age, (4) workers by place of residence, (5) school enrollment, (6) household income, and (7) wages by job location.

Household Population

The land use model produces forecasts of households by GridMAZ. To estimate the future population in households by GridMAZ, existing year (2021) data was used in combination with existing land use data to determine the average household size by county and residential land use type (**Table 11**).

The existing average household size numbers were then used as ‘parameters’ to estimate future household population as a function of future households, land use type, and county. These estimates were controlled to the county household population control totals.

	Delaware	Fairfield	Franklin	Knox	Licking	Madison	Marion	Morrow	Pickaway	Union
Rural Estate (5-20 acre lots)	2.87	2.67	2.65	2.74	2.68	2.66	2.44	2.71	2.78	2.57
Rural (2-5 acre lots)	2.85	2.69	2.63	2.72	2.70	2.64	2.44	2.71	2.77	2.65
Low Suburban (0.5-1.5 units per acre)	2.93	2.74	2.69	2.68	2.73	2.68	2.51	2.70	2.76	2.67
Suburban (1.5-3 units per acre)	3.07	2.85	2.74	2.55	2.70	2.64	2.41	2.62	2.72	2.70
Moderate Suburban (3-5 units per acre)	2.99	2.80	2.71	2.48	2.71	2.58	2.42	2.52	2.71	2.76
High Suburban (5-8 units per acre)	2.75	2.55	2.65	2.48	2.65	2.58	2.45	2.57	2.68	2.70
Low Urban (8-20 units per acre)	2.49	2.44	2.52	2.35	2.54	2.48	2.47	2.89	2.57	2.74
High Urban Zone 3 (20-40 units per acre)	2.18	2.52	2.46	2.44	2.57	2.49	2.30	2.61	2.34	2.29
High Urban Zone 2 (40-80 units per acre)	2.08		2.21							
High Urban Zone 1 (80+ units per acre)			1.84							

Table 11. Average Household Size by Residential Land Use Type and County

Group Quarters Population

The U.S. Census Bureau defines types of *group quarters*, or residences other than households. The main types are student housing (e.g. dormitories), correctional facilities, and nursing homes. There are six broad types that were forecast in the Central Ohio region (**Table 12**). The travel demand model requires predicted future locations of group quarters facilities and their populations.

In order to forecast future group quarters population, each group quarters type was categorized based on a likely pattern of future growth to determine one of two forecasting approaches to apply:

1. **Grow in place:** increase in population is assumed to be added to population in existing locations. Projected growth in these categories in each county is distributed proportionally to each Traffic Analysis Zones containing the group quarters type.
2. **Grow in new locations:** increase in population will likely be added to new facilities in new locations, with a greater likelihood in places with commercial development. Traffic Analysis Zones in the 98th percentile for retail job growth in each forecast year are identified from the land use model forecasts as candidates for new group quarters locations. Projected growth in these categories in each county is allocated (approximately 100 residents at a time) to the top-ranking candidate Traffic Analysis Zones.

Table 12. Group Quarters Population Change by Type

Group Quarters Population Type	Forecast Approach	2021 – 2050 Change
Correctional Facilities	Grow in place	5,620
Juvenile Facilities	Grow in place	120
Nursing Homes	Grow in new locations	3,380
Institutionalized – Other	Grow in place	40
College/University Student Housing	Grow in place	7,400
Non-Institutionalized – Other	Grow in new locations	1,500

Population by Age

The Travel Demand Model uses population in residences under 18 years old to model traffic flows between households and school locations. To estimate the future population under 18 in households by GridMAZ, existing year (2021) data was used in combination with existing parcel land use data, and American Community Survey estimates of population by age in census tracts to determine, on average, the number of people under age 18, people ages 18 to 64, and people age 65 and older by county and residential land use type (**Table 13**). All three age categories were estimated to ensure that estimates by age add up to total household population in each GridMAZ.

The existing average people in each age category per household numbers were then used as ‘parameters’ to estimate future population by age as a function of future household population, land use type, and county. These estimates were controlled to the county population by age control totals.

Table 13. Average Children Under 18 per Household by Residential Land Use Type and County

	Delaware	Fairfield	Franklin	Knox	Licking	Madison	Marion	Morrow	Pickaway	Union
Rural Estate (5-20 acre lots)	0.55	0.46	0.52	0.84	0.64	0.45	0.60	0.53	0.50	0.47
Rural (2-5 acre lots)	0.56	0.49	0.53	0.73	0.61	0.42	0.57	0.52	0.51	0.58
Low Suburban (0.5-1.5 units per acre)	0.69	0.54	0.64	0.71	0.61	0.51	0.58	0.58	0.55	0.63
Suburban (1.5-3 units per acre)	0.84	0.76	0.70	0.64	0.61	0.58	0.56	0.60	0.63	0.69
Moderate Suburban (3-5 units per acre)	0.82	0.67	0.70	0.59	0.63	0.67	0.56	0.60	0.67	0.75
High Suburban (5-8 units per acre)	0.68	0.57	0.66	0.61	0.62	0.62	0.57	0.66	0.69	0.72
Low Urban (8-20 units per acre)	0.56	0.50	0.59	0.54	0.53	0.62	0.54	0.54	0.80	0.78
High Urban Zone 3 (20-40 units per acre)	0.35	0.52	0.56	0.58	0.53	0.96	0.52	0.68	0.41	0.63
High Urban Zone 2 (40-80 units per acre)	0.36		0.32							
High Urban Zone 1 (80+ units per acre)			0.22							

Workers by Place of Residence

The Travel Demand Model uses the population of employed workers in residences to model traffic flows between households and work locations. To estimate the future population of workers in residences by GridMAZ, existing year (2021) data was used in combination with existing parcel land use data, and American Community Survey estimates of employed workers in census tracts to determine, on average, the average number of workers per household by county and residential land use type (**Table 14**).

The existing average workers per household numbers were then used as parameters to estimate future worker population as a function of future household population, land use type, and county. These estimates were controlled to the county worker population control totals.

Table 14. Average Workers per Household by Residential Land Use Type and County

	Delaware	Fairfield	Franklin	Knox	Licking	Madison	Marion	Morrow	Pickaway	Union
Rural Estate (5-20 acre lots)	1.58	1.32	1.39	1.27	1.28	1.42	1.09	1.40	1.44	1.44
Rural (2-5 acre lots)	1.58	1.32	1.38	1.33	1.33	1.43	1.06	1.42	1.38	1.42
Low Suburban (0.5-1.5 units per acre)	1.57	1.34	1.41	1.33	1.35	1.41	1.11	1.38	1.35	1.46
Suburban (1.5-3 units per acre)	1.58	1.36	1.44	1.25	1.36	1.30	1.07	1.29	1.22	1.40
Moderate Suburban (3-5 units per acre)	1.56	1.41	1.41	1.22	1.37	1.21	1.06	1.20	1.21	1.42
High Suburban (5-8 units per acre)	1.44	1.25	1.39	1.26	1.29	1.26	1.06	1.22	1.16	1.41
Low Urban (8-20 units per acre)	1.36	1.23	1.31	1.17	1.23	1.19	1.04	1.58	0.99	1.40
High Urban Zone 3 (20-40 units per acre)	1.41	1.13	1.24	1.23	1.22	1.06	0.93	1.30	0.95	1.04
High Urban Zone 2 (40-80 units per acre)	1.36		1.28							
High Urban Zone 1 (80+ units per acre)			1.18							

School Enrollment

The Travel Demand Model uses school enrollment to model traffic flows between households and school locations. To estimate future school enrollment by MAZ, existing year (2021) public and private school enrollment data (for grades Kindergarten through 8, and 9 through 12) was used in combination with American Community Survey estimates of population that correspond with the modeled grade levels² in census tracts, and county level projections of those age groups to determine the relationship between residential school age population and enrollment by school district.

Enrollment in grades (K-8 and 9-12) was projected at the county level as a function of county level projections of the corresponding proxy age categories, assuming fixed rates of enrollment for those age categories in the future. Enrollment in public versus private schools was assumed to remain in proportion with the base year enrollment data. Projected county enrollment in each of these categories was then distributed to school districts based on district school age population growth.

Building-level public school enrollment data was used to calculate a typical enrollment ‘threshold’ in public school buildings by district and grade level. In future years (modeled in 5-year intervals to year 2050), predicted growth in district enrollment was allocated, either to existing public school buildings (allowing buildings to grow to up to 125% of the average building enrollment in the base year data), or to new buildings if all buildings within a given district are at or above their enrollment capacity.

When a new school building location was ‘triggered’ according to the condition described above, a new school building location was identified. In these instances, School Attendance Boundary data was used to determine which area within a district would have the greatest growth in school age population. Finally, a MAZ with the greatest non-industrial job growth was selected as the most-likely location for a new school. To model the likely reality that a new school would also be used to redistribute over-crowding in existing locations, enrollment was re-allocated across all buildings in the district, including the new location. A summary of which districts are expected to construct new buildings is provided in **Table 15**.

Growth in private enrollment was assigned to new locations in MAZ with the greatest non-industrial job growth.

Table 15. School Districts and Future School Building Needs

² Ages 5 to 14 were used as a proxy for students enrolled in grades K-8, and ages 15 to 17 were used as a proxy for students enrolled in grades 9-12)

School District	No new public school buildings by 2050	New public K-8 buildings by 2050	New public high school buildings by 2050
Amanda Clearcreek Local School District		X	
Berne Union Local School District	X		
Bexley City School District	X		
Big Walnut Local School District		X	
Bloom-Carroll Local School District		X	
Buckeye Valley Local School District		X	
Canal Winchester Local School District	X		
Cardington-Lincoln Local School District	X		
Centerburg Local School District	X		
Circleville City School District	X		
Columbus City School District		X	X
Danville Local School District	X		
Delaware City School District		X	X
Dublin City School District		X	
East Knox Local School District	X		
Elgin Local School District	X		
Fairbanks Local School District		X	X
Fairfield Union Local School District		X	
Fredericktown Local School District	X		
Gahanna Jefferson City School District	X		
Grandview Heights City School District		X	
Granville Exempted Village School District		X	
Groveport-Madison Local School District	X		
Hamilton Local School District	X		
Heath City School District	X		
Highland Local School District	X		
Hilliard City School District		X	
Jefferson Local School District	X		
Johnstown-Monroe Local School District		X	
Jonathan Alder Local School District		X	
Lakewood Local School District		X	X
Lancaster City School District		X	
Liberty Union-Thurston Local School District		X	
Licking Heights Local School District		X	
Licking Valley Local School District	X		
Logan Elm Local School District	X		
London City School District	X		
Madison Plains Local School District	X		
Marion City School District	X		
Marysville Exempted Village School District		X	X
Mount Gilead Exempted Village School District	X		
Mount Vernon City School District		X	
New Albany-Plain Local School District	X		
Newark City School District		X	
North Fork Local School District	X		
North Union Local School District	X		
Northmor Local School District	X		
Northridge Local School District	X		
Olentangy Local School District		X	X
Pickerington Local School District		X	
Pleasant Local School District	X		

Reynoldsburg City School District	X		
Ridgedale Local School District	X		
River Valley Local School District	X		
South Western City School District		X	
Southwest Licking Local School District	X		
Teays Valley Local School District		X	
Upper Arlington City School District	X		
Walnut Township Local School District		X	X
Westerville City School District	X		
Westfall Local School District	X		
Whitehall City School District	X		
Worthington City School District	X		

Household Income

The Travel Demand Model assumes relationships between work and home locations by relating average household income (residences) to average wages (workplaces). Future median household income in Traffic Analysis Zones was determined by forecasting change in Census Tracts, then interpolating those forecast numbers to Traffic Analysis Zones (**Figure 21**).

Median household income by census tract was inflation-adjusted to 2010 dollars and assigned to 2020 decennial census geographies. The data used for computing the forecasted median household income estimates came from the 1990, 2000, 2010, and 2020 decennial Census and 2017-2021 American Community Survey.

The compound annual growth rate (CAGR) was calculated for each tract and was applied to 5-year interval forecast years from 2025 to 2050. The predicted median household income in tracts was then assigned to Traffic Analysis Zones using areal interpolation.

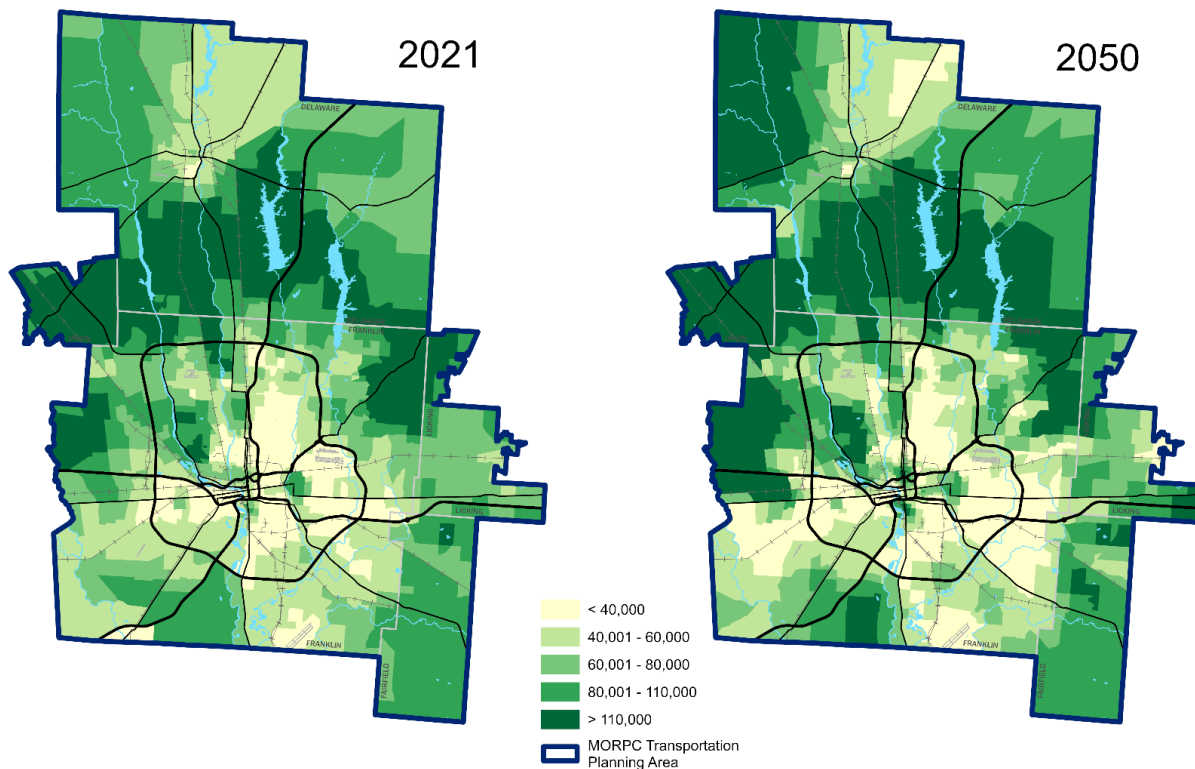

Figure 21. Change in Median Household Income

Wages by Job Location

The Travel Demand Model assumes relationships between work and home locations by relating average household income (residences) to average wages (workplaces). Future wages in job locations were forecasted by using average wages by industry sector and by county and applying those averages to forecasted employment change.

Two sources were used to estimate average wages by industry sector (NAICS 2-digit classification) and by count (summarized in

Table 16):

1. In most cases (n=231), 2021 Quarterly Census of Employment and Wages (QCEW) annual average worker wages were available by county and industry sector, as published by the Bureau of Labor Statistics.
2. In instances where the data were suppressed, U.S. Census Bureau 2021 County Business Pattern wage estimates by industry sector and county were used, if available (n=8).
3. Finally, in instances where data were suppressed in both datasets (n=11), the average wages in counties with known average wages were calculated for an industry sector and used as an estimate for the missing locations.
- 4.

Table 16. Average Wages by County and Industry Sector

NAICS Sector	Delaware	Fairfield	Franklin	Knox	Licking	Madison	Marion	Morrow	Pickaway	Union
Accommodation and food services	\$18,500	\$14,900	\$18,900	\$13,800	\$15,200	\$17,100	\$13,700	\$12,300	\$14,900	\$16,200
Administrative and support and waste management and remediation services	\$45,200	\$33,700	\$36,400	\$23,100	\$27,400	\$26,500	\$24,900	\$29,600	\$30,500	\$30,200
Agriculture, forestry, fishing and hunting	\$16,600	\$22,200	\$39,400	\$25,900	\$40,300	\$30,200	\$30,900	\$40,100	\$32,200	\$30,900
Arts, entertainment, and recreation	\$20,800	\$14,500	\$29,900	\$16,700	\$19,900	\$12,100	\$18,000	\$13,900	\$26,200	\$17,400
Construction	\$60,200	\$44,900	\$56,200	\$51,700	\$45,200	\$43,000	\$45,500	\$32,900	\$48,700	\$53,200
Educational services	\$26,800	\$33,200	\$45,200	\$38,800	\$47,300	\$44,900	\$26,500	\$45,400	\$24,700	\$31,000
Finance and insurance	\$84,000	\$58,300	\$81,200	\$48,000	\$58,300	\$42,200	\$52,500	\$41,300	\$44,800	\$61,100
Health care and social assistance	\$44,500	\$53,700	\$55,300	\$38,300	\$41,700	\$36,000	\$40,300	\$30,900	\$36,400	\$45,000
Industries not classified	\$40,800	\$28,400	\$26,300	\$28,400	\$16,300	\$37,000	\$16,100	\$98,500	\$39,100	\$39,200
Information	\$51,300	\$35,800	\$54,400	\$57,500	\$42,300	\$33,300	\$46,500	\$33,700	\$85,300	\$39,100
Management of companies and enterprises	\$101,000	\$73,600	\$106,400	\$42,600	\$87,800	\$83,600	\$65,900	\$83,600	\$99,900	\$91,600
Manufacturing	\$58,000	\$45,800	\$66,700	\$50,000	\$47,100	\$41,700	\$45,800	\$45,200	\$51,600	\$74,000
Mining, quarrying, and oil and gas extraction	\$48,600	\$43,600	\$70,900	\$39,300	\$37,700	\$48,600	\$48,600	\$47,800	\$52,300	\$48,600
Other services (except public administration)	\$31,100	\$31,900	\$41,200	\$23,900	\$36,400	\$30,600	\$22,200	\$17,800	\$36,300	\$32,500
Professional, scientific, and technical services	\$61,100	\$47,800	\$70,400	\$45,500	\$56,800	\$62,500	\$37,000	\$24,500	\$55,500	\$67,000
Public Administration	\$55,700	\$51,100	\$65,500	\$48,200	\$58,000	\$50,400	\$46,200	\$33,100	\$48,000	\$52,700
Real estate and rental and leasing	\$52,500	\$44,000	\$51,500	\$29,400	\$39,900	\$26,700	\$39,400	\$36,400	\$33,500	\$47,000
Retail trade	\$27,000	\$24,000	\$32,500	\$23,800	\$29,000	\$31,200	\$28,800	\$23,300	\$25,600	\$28,700
Transportation and warehousing	\$48,000	\$43,300	\$55,200	\$43,100	\$39,700	\$42,100	\$46,800	\$44,200	\$44,400	\$41,000
Utilities	\$70,000	\$83,100	\$77,300	\$68,300	\$61,900	\$73,100	\$79,500	\$73,100	\$62,100	\$82,800
Wholesale trade	\$66,100	\$58,700	\$61,400	\$43,800	\$48,500	\$54,200	\$52,100	\$44,200	\$53,500	\$56,000

Note: Wages rounded to hundreds and adjusted for inflation to 2010 dollars

The average wage values were used as coefficients to apply to future jobs by Micro Analysis Zones (MAZ), using the following equation:

$$Average Wage_{MAZ_i} = \frac{Total Wages_{MAZ_i}}{Total Employment_{MAZ_i}}$$

$$Total Wages_{MAZ_i} = \beta_1 X_{1i} + \beta_2 X_{2i} + \beta_3 X_{3i} + \dots + \beta_n X_{ni}$$

Where:

$X_{1i,2i...ni}$ = Estimated jobs in MAZ_i for industry sector n

$\beta_{1,2...n}$ = Average wages for industry sector n

The land use model forecasts jobs by MORPC industry category, rather than by NAICS industry sector (this is described in more detail in the [Employment](#) section). A process called *Iterative Proportional Fitting* was used to convert the broad industry jobs forecasts into NAICS sectors using existing data, when available for a given MAZ (2021 Quarterly Census of Employment and Wages establishment-level data). In cases where the profile of jobs in a MAZ was very different in the future than the profile of jobs in the base year, a process was used to identify MAZ in the existing data with similar characteristics to then assign a mix of jobs by NAICS sector to that MAZ in the future.

Community Input

Local governments were invited, at various steps in the process, to provide comments or edit suggestions on data inputs and model results. Web maps and GIS data layers were made available to key staff representing all communities in the 10-county region. This input was one element of a due diligence effort to ensure the most accurate and up-to-date data possible.

Model Results

Growth by TAZ from 2021 - 2050

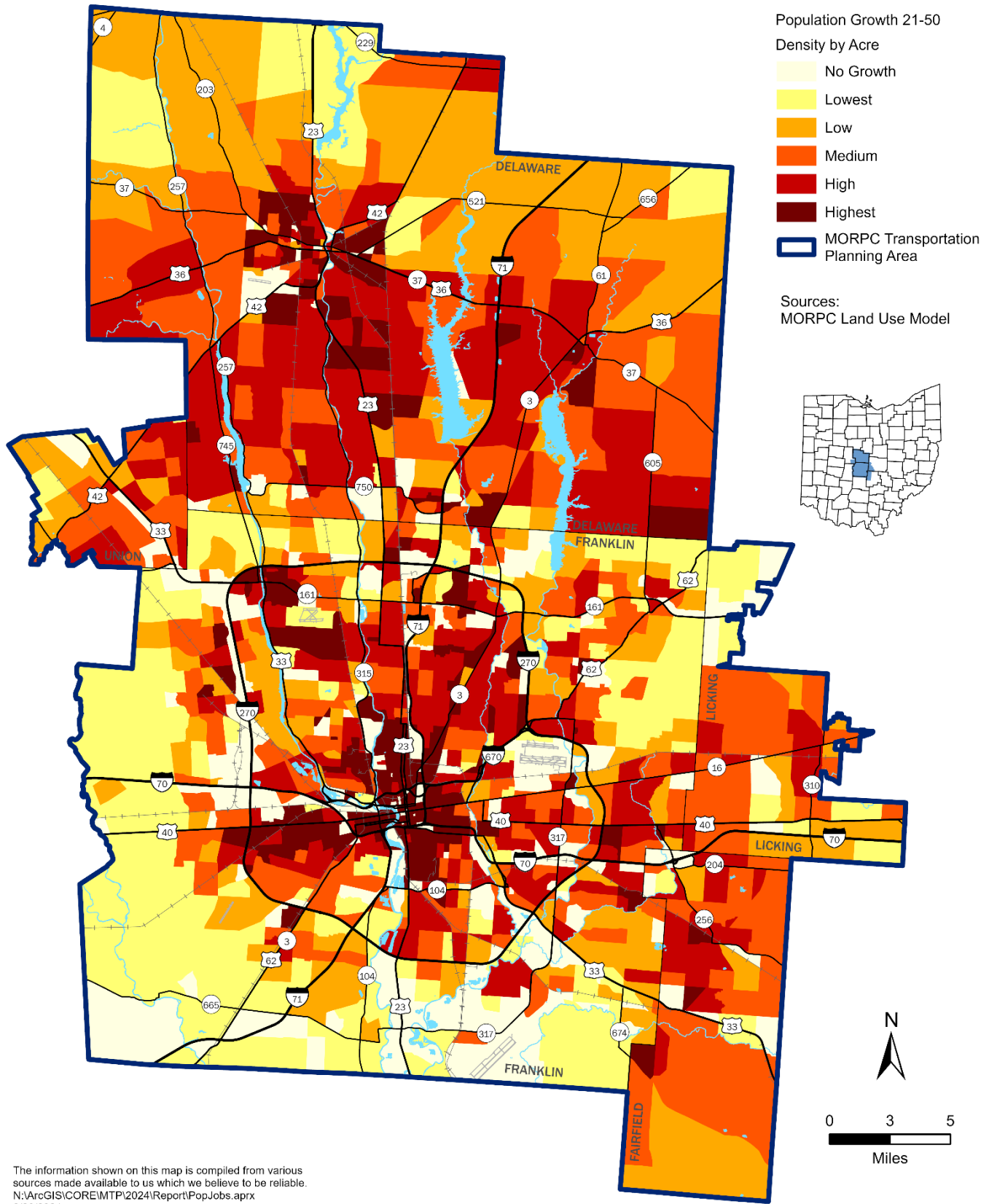

Figure 22. Population Change by Traffic Analysis Zones

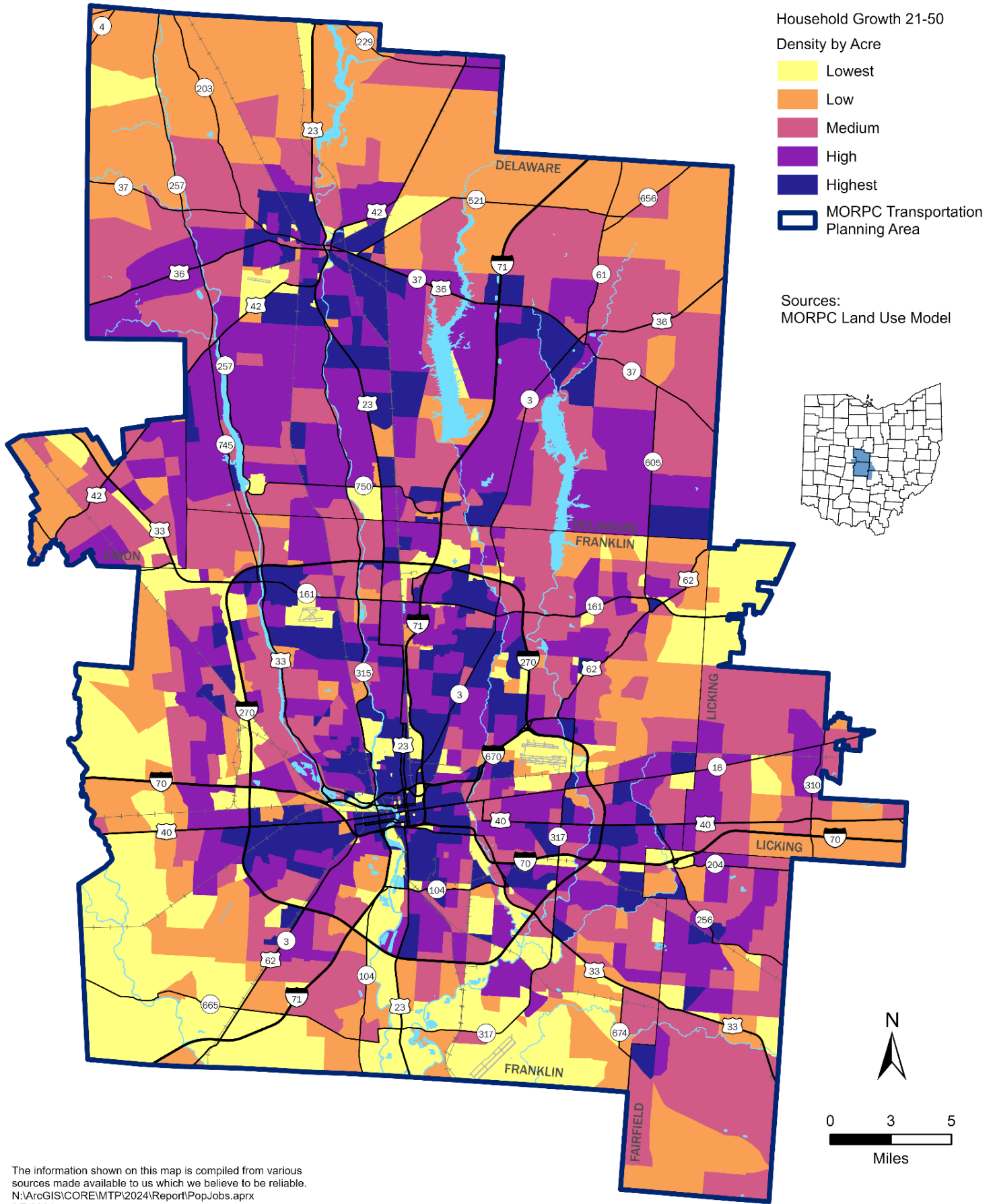

Figure 23. Household Growth by Traffic Analysis Zone
2024 – 2050 Metropolitan Transportation Plan Land Use Appendix

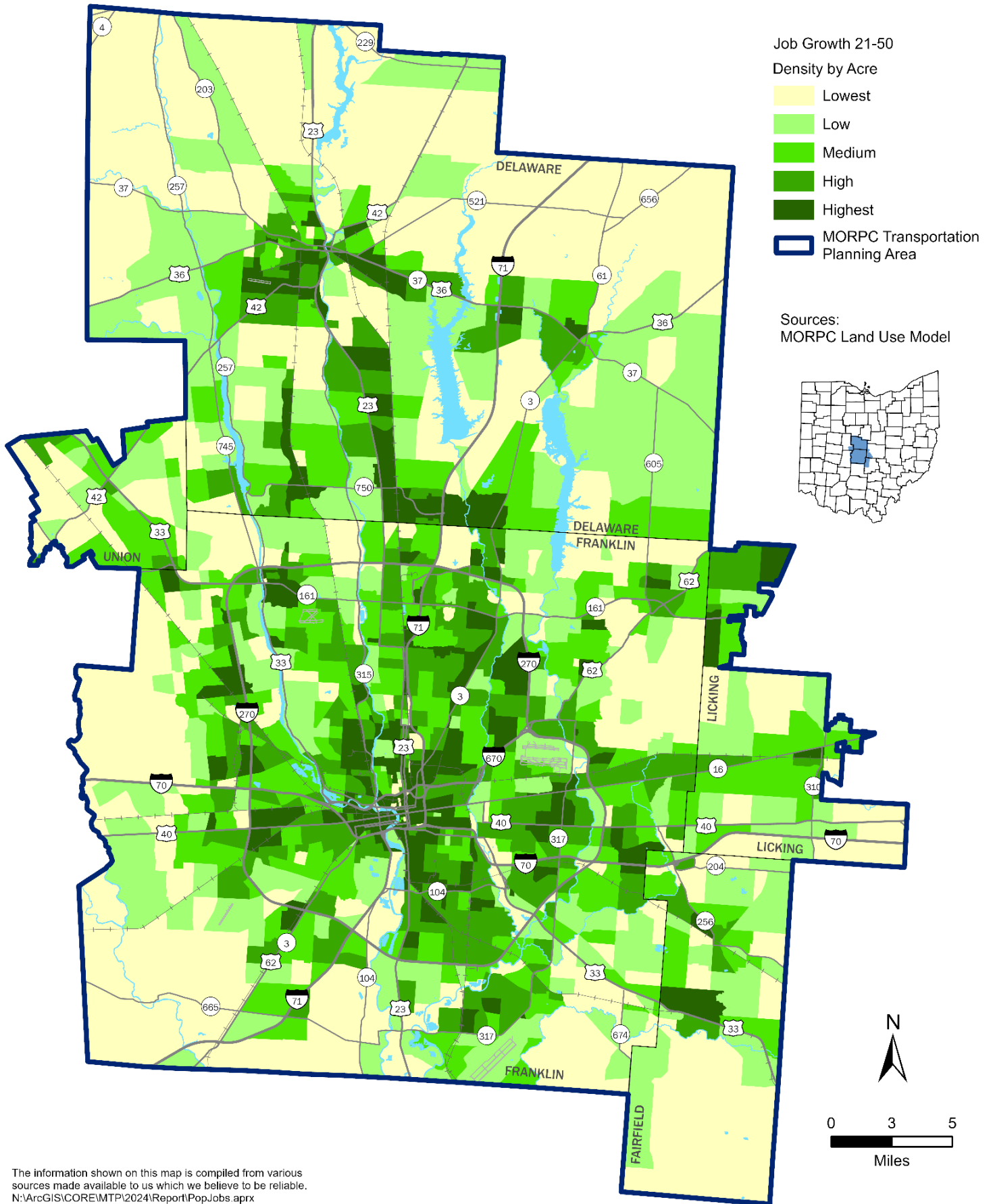

Figure 24. Job Growth by Traffic Analysis Zones

Forecasts by Community

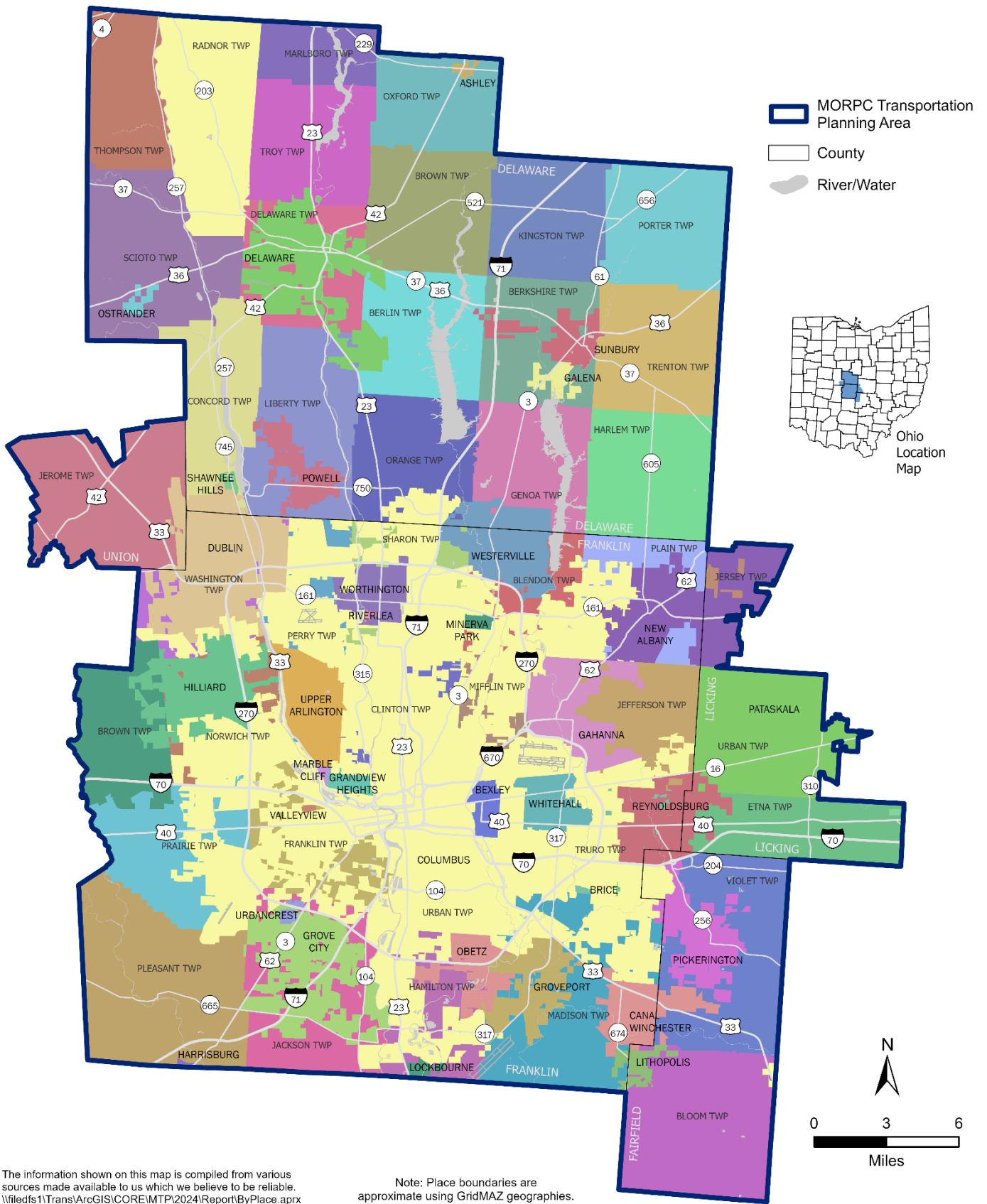

Figure 25. Cities, Villages & Townships

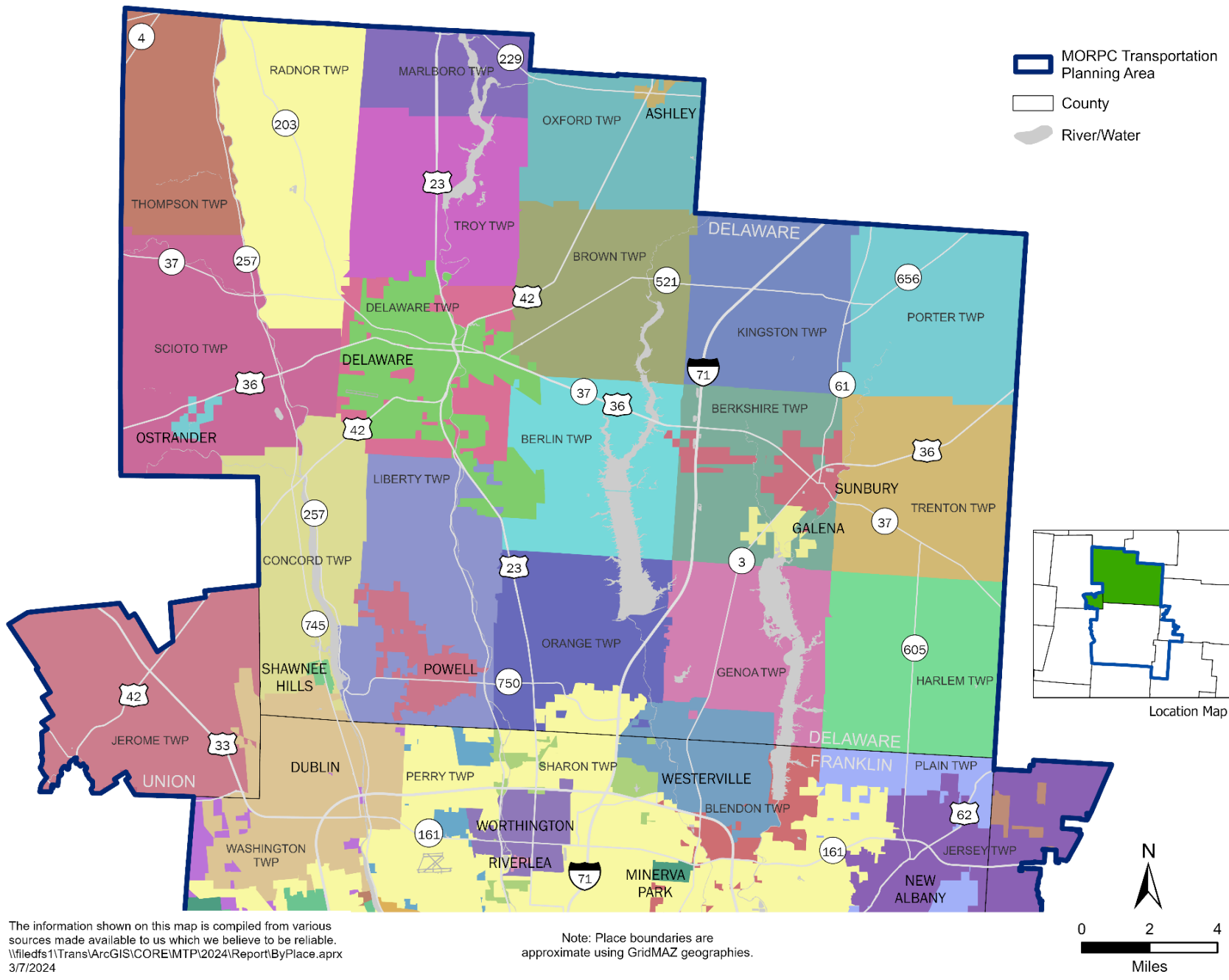
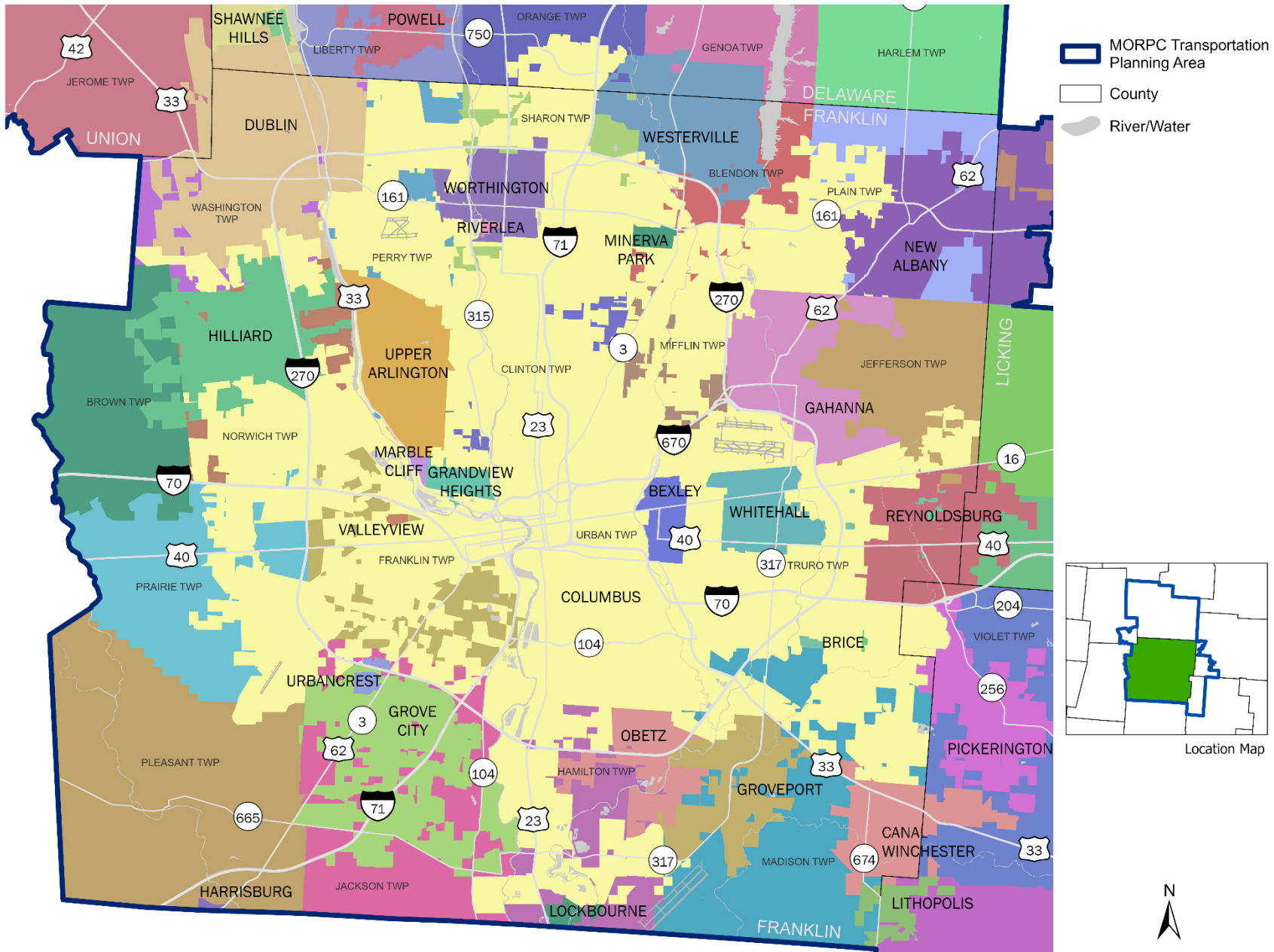

Figure 26. Cities, Villages & Townships: Delaware & Union Counties
 2020 – 2050 Metropolitan Transportation Plan Land Use Appendix



The information shown on this map is compiled from various sources made available to us which we believe to be reliable.
 \\filedfs1\Trans\ArcGIS\CORE\MTP\2024\ReportByPlace.aprx
 3/7/2024

Note: Place boundaries are approximate using GridMAZ geographies.

Figure 27. Cities, Villages & Townships Summarized by GridMAZ: Franklin County

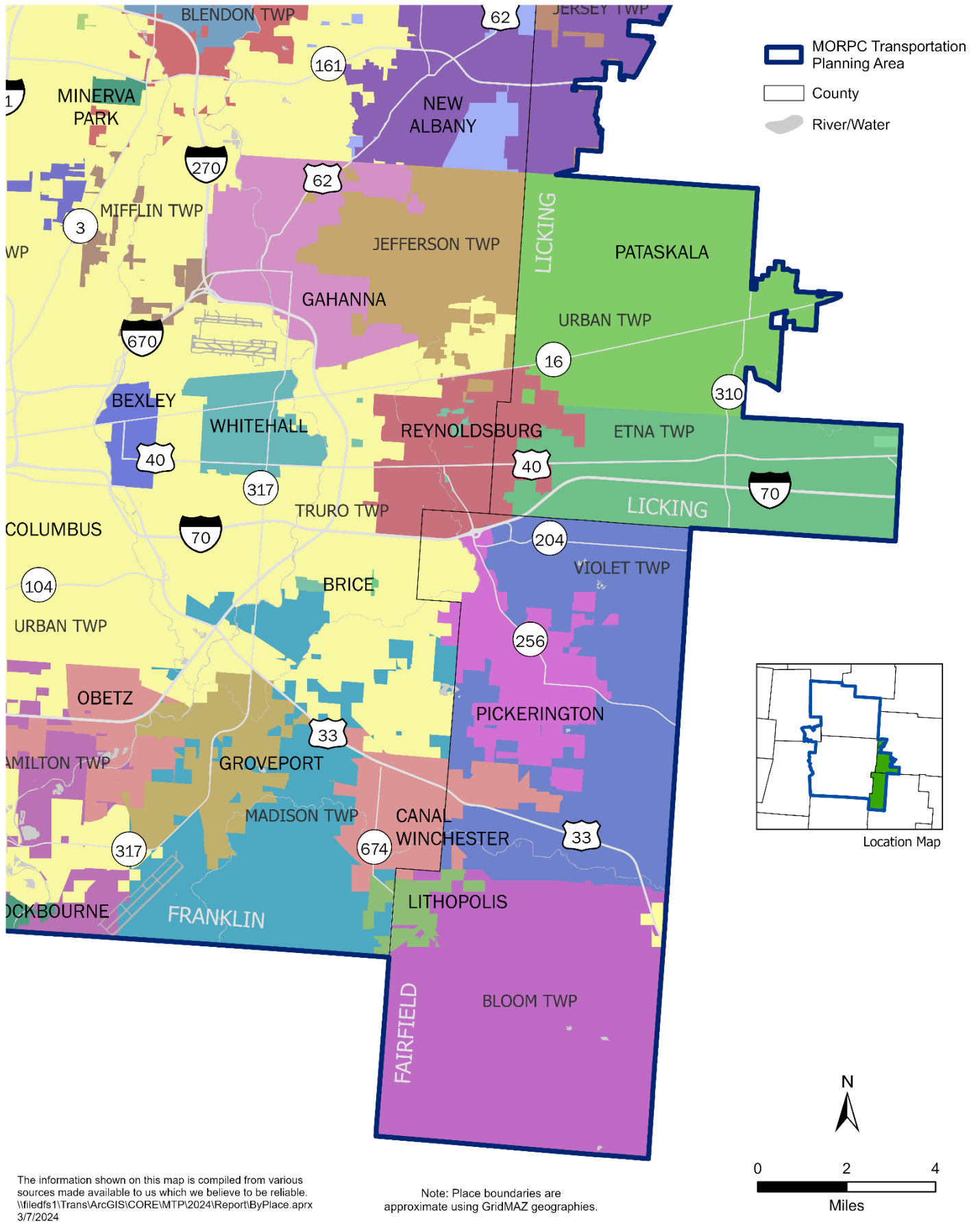

Figure 28. Cities, Villages & Townships Summarized by GridMAZ: Fairfield & Licking Counties

Table 17. Population, Household & Job Forecasts by Community

Place Name	County	Population		Households		Total Jobs		Office Jobs		Retail Jobs		Industrial Jobs		Other Jobs	
		2021	2050	2021	2050	2021	2050	2021	2050	2021	2050	2021	2050	2021	2050
ASHLEY	Delaware	1,211	2,664	471	959	220	482	54	117	100	186	34	43	32	136
BERKSHIRE TWP	Delaware	4,552	17,430	1,597	5,951	2,125	3,801	188	1,384	1,380	1,498	127	238	430	681
BERLIN TWP	Delaware	8,059	21,696	2,520	7,113	1,396	4,759	263	1,375	395	535	292	2,214	446	635
BEXLEY	Franklin	13,856	15,159	4,732	4,865	3,046	3,524	678	772	1,281	1,377	73	75	1,014	1,300
BLENDON TWP	Franklin	8,455	9,769	3,177	3,638	3,911	4,197	1,328	1,500	983	1,027	1,245	1,250	355	420
BLOOM TWP	Fairfield	7,595	13,082	2,621	4,066	608	695	87	112	139	128	297	298	85	157
BRICE	Franklin	131	151	54	62	93	130	11	14	17	21	4	10	61	85
BROWN TWP	Delaware	1,291	6,412	505	2,196	211	1,296	49	619	53	136	70	355	39	186
BROWN TWP	Franklin	2,622	2,751	931	977	284	345	128	129	84	81	53	53	19	82
CANAL WINCHESTER	Fairfield	2,279	3,412	778	1,102	2,480	6,723	411	1,737	594	2,058	1,363	2,653	112	275
CANAL WINCHESTER	Franklin	7,583	7,730	2,860	2,911	5,062	5,193	929	977	2,397	2,264	1,019	1,070	717	882
CARROLL	Fairfield	510	934	191	344	542	690	78	140	43	43	301	305	120	202
CLINTON TWP	Franklin	5,619	11,272	2,443	4,474	4,334	9,269	655	3,993	1,445	2,009	457	859	1,777	2,408
COLUMBUS	Delaware	15,002	17,540	7,073	7,679	25,583	34,604	14,853	17,346	9,721	16,048	797	811	212	399
COLUMBUS	Fairfield	10,645	10,696	3,711	3,729	617	788	169	311	66	87	309	309	73	81
COLUMBUS	Franklin	870,137	1,153,050	373,009	467,235	520,504	670,924	221,430	302,451	102,148	123,573	89,735	111,654	107,191	133,246
CONCORD TWP	Delaware	10,784	21,327	3,918	7,278	1,649	2,959	397	766	255	410	446	937	551	846
DELAWARE CITY	Delaware	42,786	79,756	16,261	27,282	17,850	43,748	5,503	16,047	4,854	10,109	5,433	11,307	2,060	6,285
DELAWARE TWP	Delaware	2,499	11,709	988	3,945	702	4,841	85	1,741	255	488	330	2,178	32	434
DUBLIN	Delaware	4,512	4,571	1,551	1,561	398	421	66	90	87	84	82	82	163	165
DUBLIN	Franklin	40,670	49,021	15,109	18,230	47,631	53,000	32,057	34,976	9,119	9,335	2,787	3,856	3,668	4,833
DUBLIN	Union	4,193	5,197	1,297	1,693	860	1,782	350	959	45	152	63	218	402	453
ETNA TWP	Licking	10,282	11,850	3,654	4,156	4,642	5,023	1,945	2,110	586	693	1,456	1,456	655	764

Place Name	County	Population		Households		Total Jobs		Office Jobs		Retail Jobs		Industrial Jobs		Other Jobs	
		2021	2050	2021	2050	2021	2050	2021	2050	2021	2050	2021	2050	2021	2050
FRANKLIN TWP	Franklin	12,209	17,456	4,413	6,423	6,251	10,158	1,002	4,025	1,347	1,480	3,329	3,571	573	1,082
GAHANNA	Franklin	35,213	38,940	14,124	15,432	18,990	22,266	8,722	10,930	4,520	4,441	4,004	4,419	1,744	2,476
GALENA	Delaware	1,533	4,691	503	1,583	376	545	33	122	109	128	172	199	62	96
GENOA TWP	Delaware	25,027	30,497	8,845	10,623	4,406	5,166	872	1,093	1,555	1,766	549	1,130	1,430	1,177
GRANDVIEW HEIGHTS	Franklin	8,410	11,578	4,052	4,988	8,520	10,094	5,250	6,067	1,363	1,821	1,683	1,845	224	361
GROVE CITY	Franklin	41,438	42,726	16,680	17,131	25,354	29,711	5,146	7,712	8,138	7,788	9,150	10,326	2,920	3,885
GROVEPORT	Franklin	5,956	6,503	2,427	2,617	13,620	15,902	1,959	2,358	799	819	9,999	11,421	863	1,304
HAMILTON TWP	Franklin	5,129	5,500	2,004	2,135	939	1,561	198	410	138	159	540	836	63	156
HARLEM TWP	Delaware	4,385	21,302	1,655	7,197	756	2,378	154	956	326	500	166	343	110	579
HARRISBURG	Franklin	306	316	130	134	10	29	9	10	0	2	1	1	0	16
HARRISON TWP	Licking	8,067	8,787	2,892	3,132	808	1,100	167	272	260	337	368	368	13	123
HILLIARD	Franklin	37,590	41,771	14,723	16,276	20,337	25,314	7,685	11,380	5,439	5,420	4,406	4,836	2,807	3,678
JACKSON TWP	Franklin	5,040	5,318	1,942	2,045	1,072	1,620	77	277	255	247	379	762	361	334
JEFFERSON TWP	Franklin	15,048	15,471	5,236	5,394	3,504	3,978	986	1,288	807	757	1,241	1,377	470	556
JEROME TWP	Union	9,499	14,975	3,115	5,237	6,628	8,769	948	1,801	2,417	2,487	2,676	3,594	587	887
JERSEY TWP	Licking	2,186	2,701	911	1,011	523	5,002	68	2,053	238	882	144	1,611	73	456
KINGSTON TWP	Delaware	2,293	4,165	846	1,470	115	138	50	57	11	11	41	41	13	29
KIRKERSVILLE	Licking	572	734	184	238	202	245	15	34	99	112	8	8	80	91
LIBERTY TWP	Delaware	18,785	32,379	6,661	11,133	5,960	9,069	2,312	3,844	2,099	2,643	242	372	1,307	2,210
LITHOPOLIS	Fairfield	2,093	3,614	704	1,189	348	605	124	220	123	186	29	41	72	158
LITHOPOLIS	Franklin	22	46	9	16	12	11	0	1	12	10	0	0	0	0
LOCKBOURNE	Franklin	232	234	85	86	103	113	15	16	41	43	47	47	0	7
MADISON TWP	Franklin	11,173	11,916	4,280	4,564	2,394	3,592	364	824	434	436	1,066	1,704	530	628
MARBLE CLIFF	Franklin	656	725	336	345	1,049	1,119	900	902	94	109	55	57	0	51
MARLBORO TWP	Delaware	268	444	108	170	67	99	5	13	49	50	13	13	0	23

Place Name	County	Population		Households		Total Jobs		Office Jobs		Retail Jobs		Industrial Jobs		Other Jobs	
		2021	2050	2021	2050	2021	2050	2021	2050	2021	2050	2021	2050	2021	2050
MIFFLIN TWP	Franklin	3,585	5,122	1,247	1,787	1,775	4,123	354	1,894	501	520	824	1,565	96	144
MINERVA PARK	Franklin	2,061	2,061	828	828	943	1,311	806	882	46	215	19	38	72	176
NEW ALBANY	Franklin	10,997	12,402	3,613	4,124	15,330	17,823	11,096	12,379	1,209	1,199	1,857	2,650	1,168	1,595
NEW ALBANY	Licking	304	306	129	130	4,209	21,968	1,051	5,828	78	292	2,995	15,697	85	151
NORWICH TWP	Franklin	3,957	4,103	1,544	1,597	344	345	77	79	113	104	74	77	80	85
OBETZ	Franklin	5,764	7,446	2,067	2,665	8,536	11,240	653	1,740	933	997	6,700	7,931	250	572
ORANGE TWP	Delaware	32,804	41,629	10,973	13,932	13,856	25,879	4,322	10,325	4,920	7,180	2,831	5,449	1,783	2,925
OSTRANDER	Delaware	1,095	1,766	387	600	125	236	17	46	29	42	30	37	49	111
OXFORD TWP	Delaware	884	2,093	369	777	186	298	3	69	111	124	52	56	20	49
PATASKALA	Licking	18,539	26,001	6,743	9,085	4,735	7,817	941	2,676	1,813	2,389	959	956	1,022	1,796
PERRY TWP	Franklin	4,522	4,871	1,668	1,795	1,107	1,324	228	314	113	173	245	296	521	541
PICKERINGTON	Fairfield	23,738	29,369	8,127	10,115	7,057	10,369	2,194	3,609	3,577	4,365	593	780	693	1,615
PICKERINGTON	Franklin	52	109	19	36	8	10	4	5	1	1	0	0	3	4
PLAIN TWP	Franklin	2,198	2,390	821	894	418	566	133	238	113	122	170	176	2	30
PLEASANT TWP	Franklin	6,212	6,311	2,467	2,501	692	792	123	124	111	106	262	317	196	245
PORTER TWP	Delaware	2,189	3,486	773	1,207	255	274	46	58	49	51	108	109	52	56
POWELL	Delaware	14,705	17,515	5,043	5,821	4,910	10,719	1,783	3,335	2,449	5,638	348	743	330	1,003
PRAIRIE TWP	Franklin	17,936	20,440	6,796	7,714	5,787	6,746	1,131	1,550	2,021	2,120	376	503	2,259	2,573
RADNOR TWP	Delaware	1,521	3,529	588	1,250	179	385	22	52	39	46	110	200	8	87
REYNOLDSBURG	Fairfield	1,310	1,310	462	462	2,129	2,196	292	384	1,831	1,795	6	6	0	11
REYNOLDSBURG	Franklin	29,230	32,827	11,717	13,051	12,742	16,536	4,854	7,053	3,024	3,176	4,140	5,003	724	1,304
REYNOLDSBURG	Licking	10,132	10,796	3,451	3,651	2,624	2,871	821	941	222	314	1,383	1,378	198	238
RIVERLEA	Franklin	556	569	226	230	10	10	3	3	0	0	7	7	0	0
SCIOTO TWP	Delaware	2,546	9,056	940	3,046	581	1,191	78	179	139	163	121	560	243	289
SHARON TWP	Franklin	2,350	2,828	1,086	1,243	1,479	1,582	793	863	263	254	15	15	408	450

Place Name	County	Population		Households		Total Jobs		Office Jobs		Retail Jobs		Industrial Jobs		Other Jobs	
		2021	2050	2021	2050	2021	2050	2021	2050	2021	2050	2021	2050	2021	2050
SHAWNEE HILLS	Delaware	766	1,865	283	559	393	1,504	43	275	288	1,041	46	94	16	94
SUNBURY	Delaware	6,892	14,027	2,526	4,866	3,181	7,968	574	2,236	1,067	2,218	1,045	2,375	495	1,139
THOMPSON TWP	Delaware	760	1,192	288	421	18	28	5	6	0	0	11	11	2	11
TRENTON TWP	Delaware	2,185	5,466	793	1,874	542	1,033	152	383	163	177	157	207	70	266
TROY TWP	Delaware	2,247	5,903	943	2,107	555	926	31	228	77	114	228	277	219	307
TRURO TWP	Franklin	1,560	1,995	595	767	286	325	64	82	137	131	1	1	84	111
UPPER ARLINGTON	Franklin	36,132	39,020	14,162	15,169	11,798	13,437	5,782	6,856	3,646	3,794	429	450	1,941	2,337
URBANCREST	Franklin	953	1,956	314	647	1,371	2,034	199	603	28	53	1,144	1,234	0	144
VALLEYVIEW	Franklin	747	749	251	252	9	40	0	20	3	4	6	6	0	10
VIOLET TWP	Fairfield	20,856	26,991	6,955	9,015	4,592	6,322	708	1,417	2,488	2,344	527	1,251	869	1,310
WASHINGTON TWP	Franklin	1,009	1,224	462	540	738	868	55	84	143	128	527	637	13	19
WESTERVILLE	Delaware	9,141	14,664	3,831	5,700	16,041	24,360	11,008	17,274	3,034	4,422	1,335	1,397	664	1,267
WESTERVILLE	Franklin	29,355	30,509	11,347	11,589	20,331	23,083	11,719	13,326	3,593	3,794	1,551	1,692	3,468	4,271
WHITEHALL	Franklin	20,095	23,068	8,131	8,825	17,448	24,419	11,919	14,230	3,441	6,156	1,495	1,976	593	2,057
WORTHINGTON	Franklin	14,666	15,565	5,919	6,242	15,669	17,092	8,381	9,206	2,965	2,974	2,912	3,096	1,411	1,816

Detailed Forecasts by TAZ

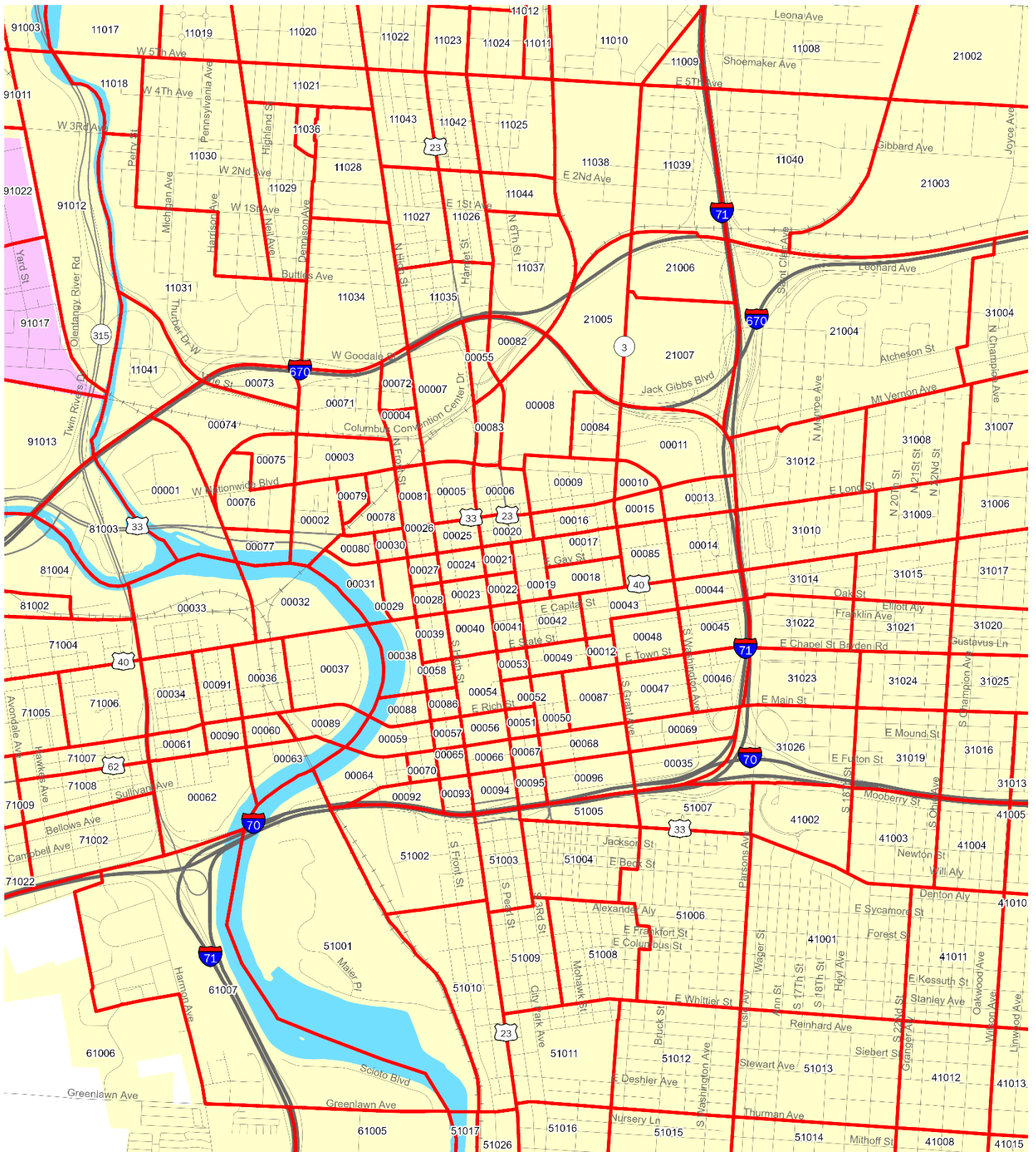

The information shown on this map is compiled from various sources made available to us which we believe to be reliable. N:\ArcGIS\CORE\MTP\2024\Report\TAZ2.aprx 3/8/2024

 Traffic Analysis Zone

Sources: MORPC, ODOT



0 0.2 0.4 Miles

Figure 29. Traffic Analysis Zones: Downtown Columbus

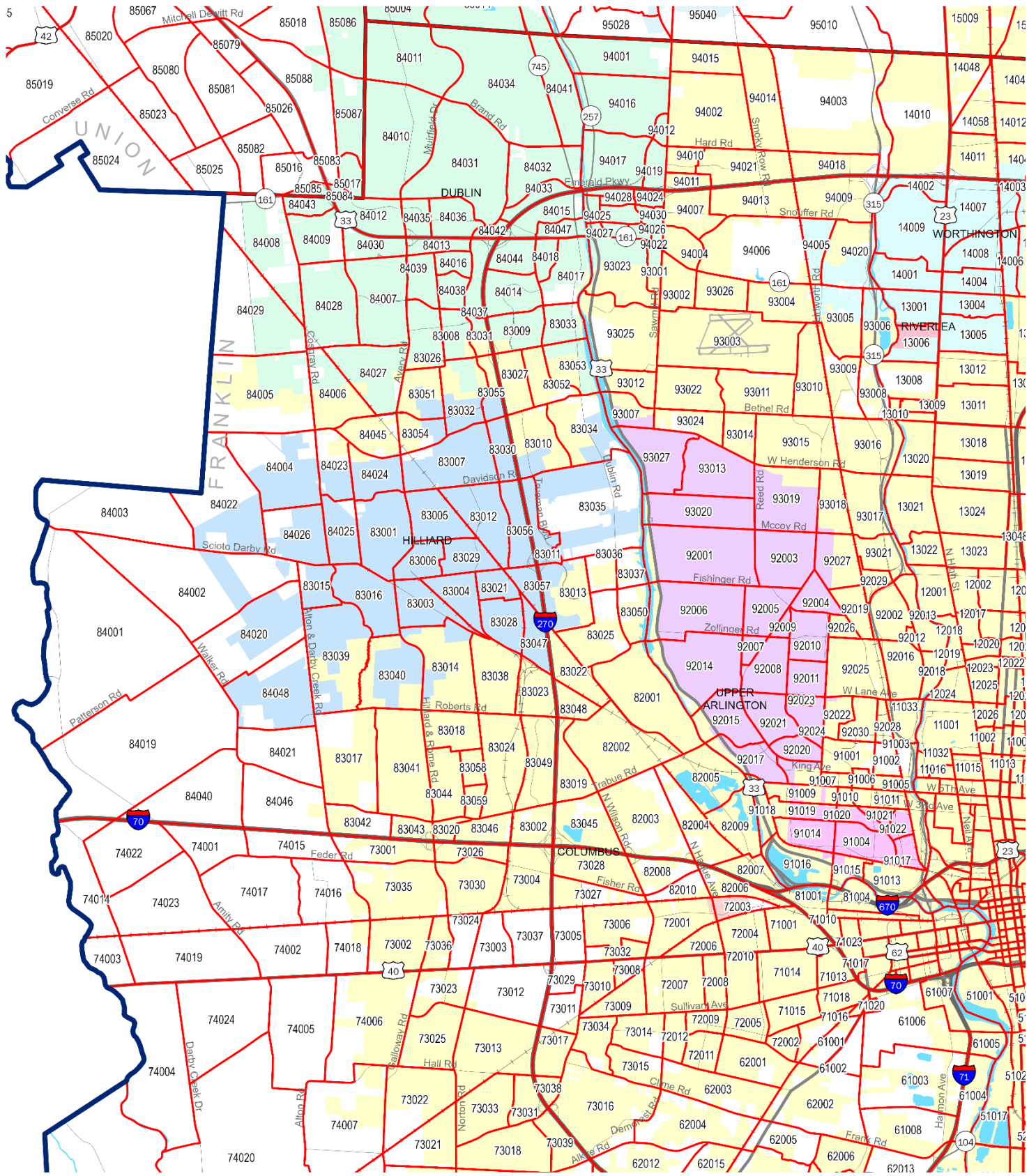

The information shown on this map is compiled from various sources made available to us which we believe to be reliable.
 N:\ArcGIS\CORE\MTP\2024\Report\TAZ.aprx
 3/8/2024

Legend: Traffic Analysis Zone
 Sources: MORPC, ODOT

Figure 30. Traffic Analysis Zones: Northwest Franklin County

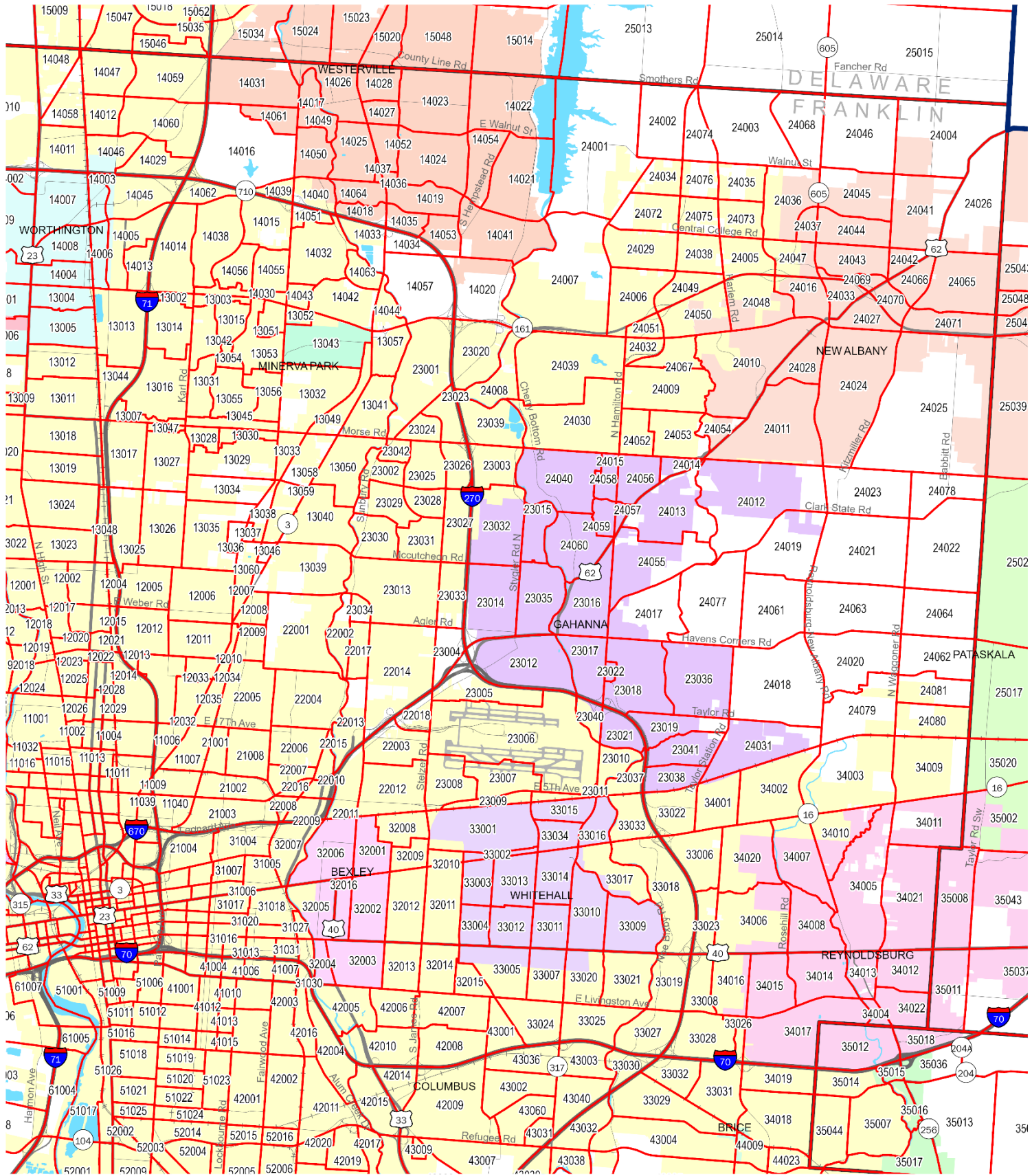

The information shown on this map is compiled from various sources made available to us which we believe to be reliable.
 N:\ArcGIS\CORE\I\MP\2024\Report\TAZ2.aprx
 3/8/2024

Traffic Analysis Zone

Sources: MORPC, ODOT

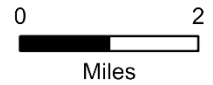
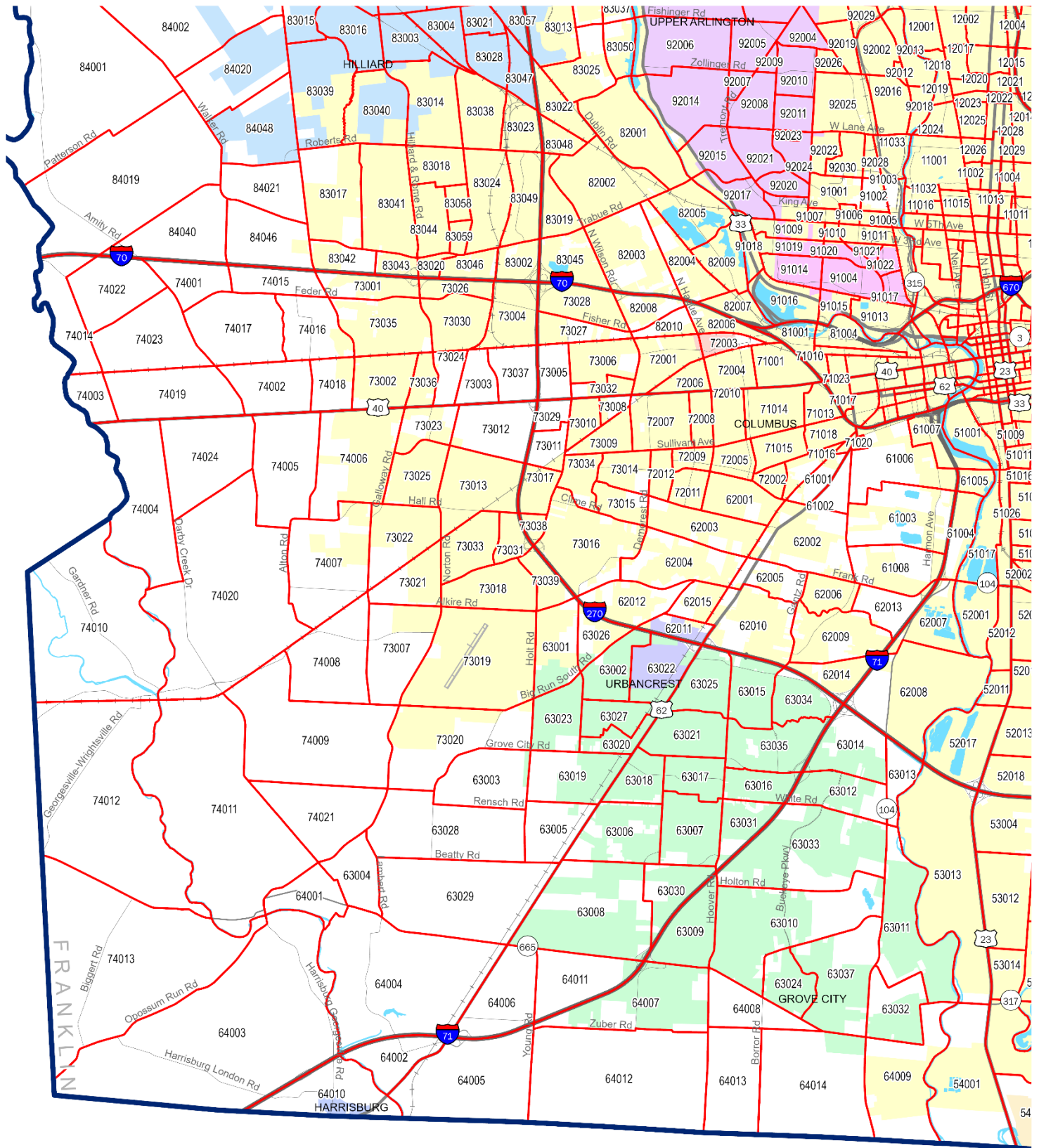

Figure 31. Traffic Analysis Zones: Northeast Franklin County



The information shown on this map is compiled from various sources made available to us which we believe to be reliable. N:\ArcGIS\CORE\IMTP\2024\Report\TAZ2.aprx 3/8/2024

Traffic Analysis Zone

Sources: MORPC, ODOT



Figure 32. Traffic Analysis Zones: Southeast Franklin County

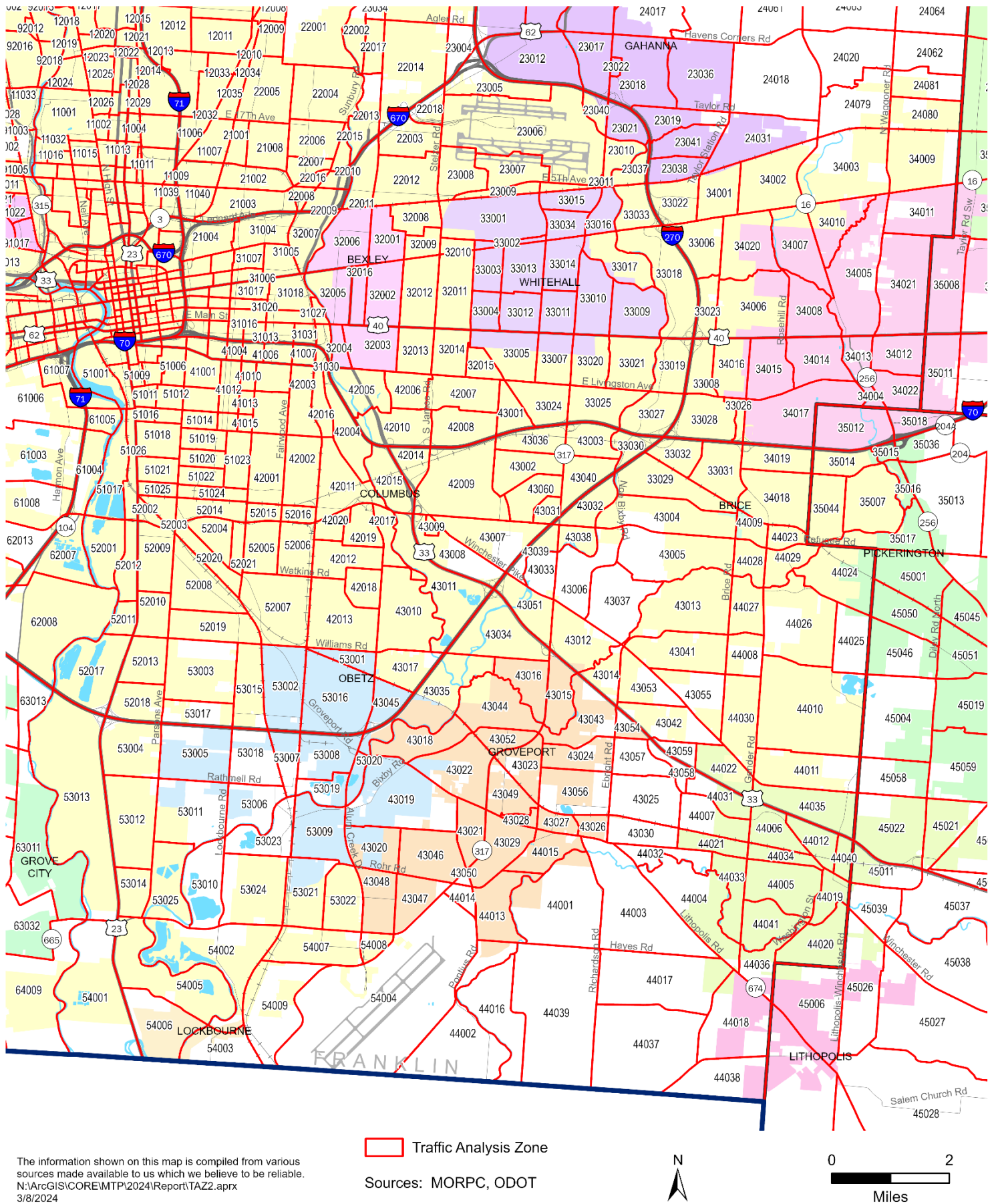
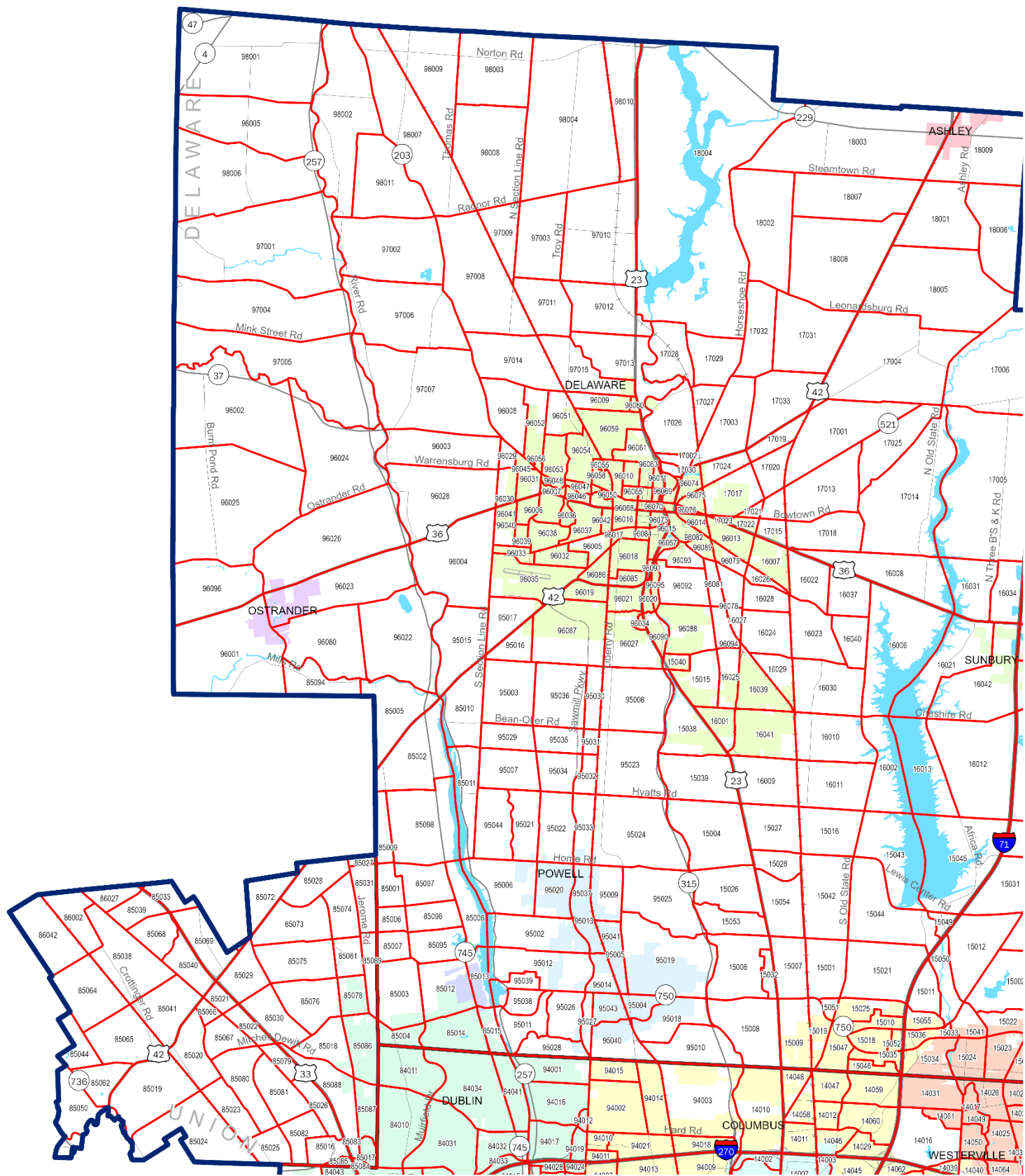

Figure 33. Traffic Analysis Zones: Southeast Franklin County



The information shown on this map is compiled from various sources made available to us which we believe to be reliable.
 N:\ArcGIS\CORE\MTP\2024\Report\TAZ2.aprx
 3/11/2024

Traffic Analysis Zone
 Sources: MORPC, ODOT



0 2
 Miles

Figure 34. Traffic Analysis Zones: Western Delaware County

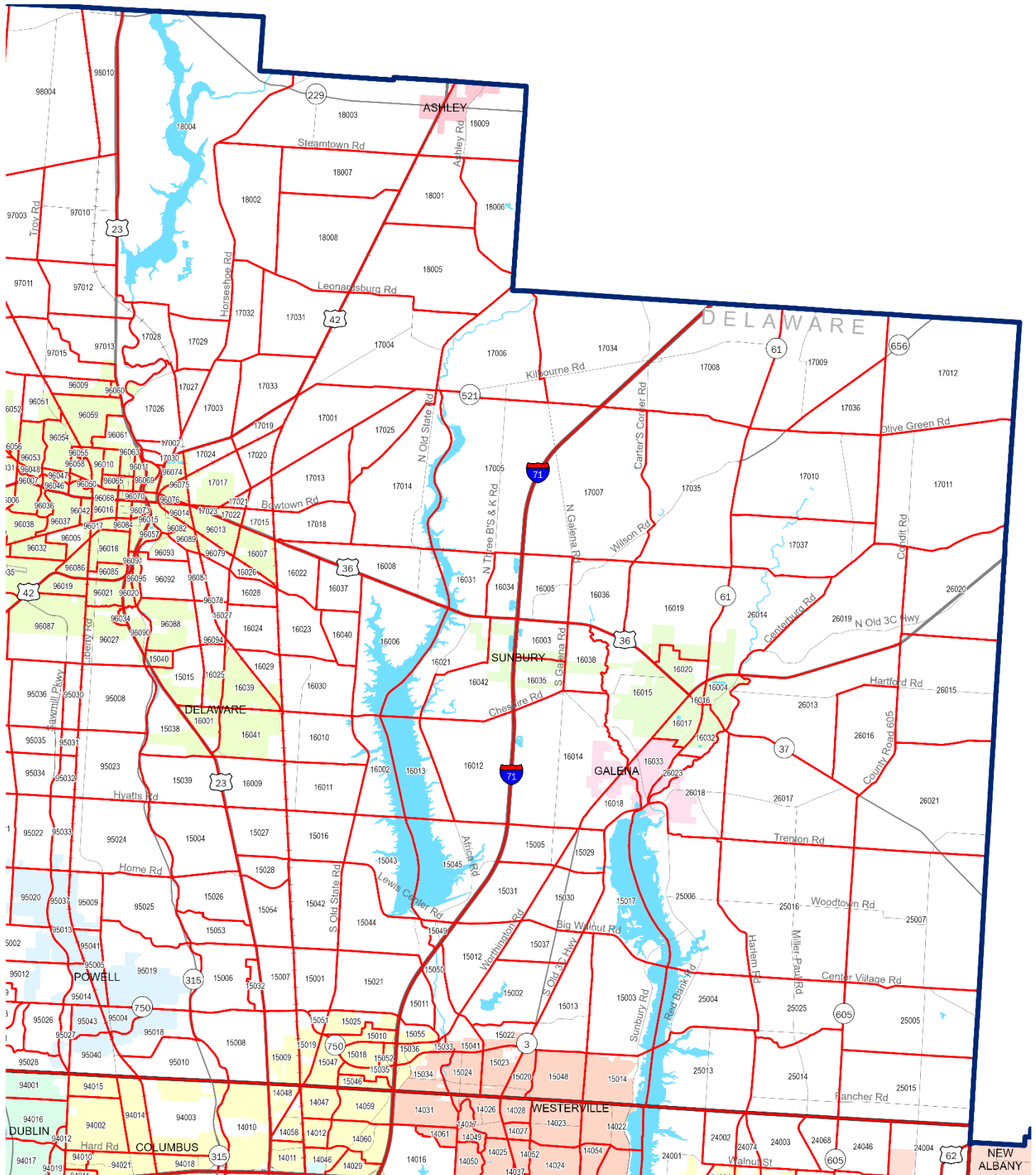

The information shown on this map is compiled from various sources made available to us which we believe to be reliable.
 N:\ArcGIS\CORE\MTPI2024\Report\TAZZ.aprx
 3/8/2024

Traffic Analysis Zone
 Sources: MORPC, ODOT



0 2
 Miles

Figure 35. Traffic Analysis Zones: Eastern Delaware County

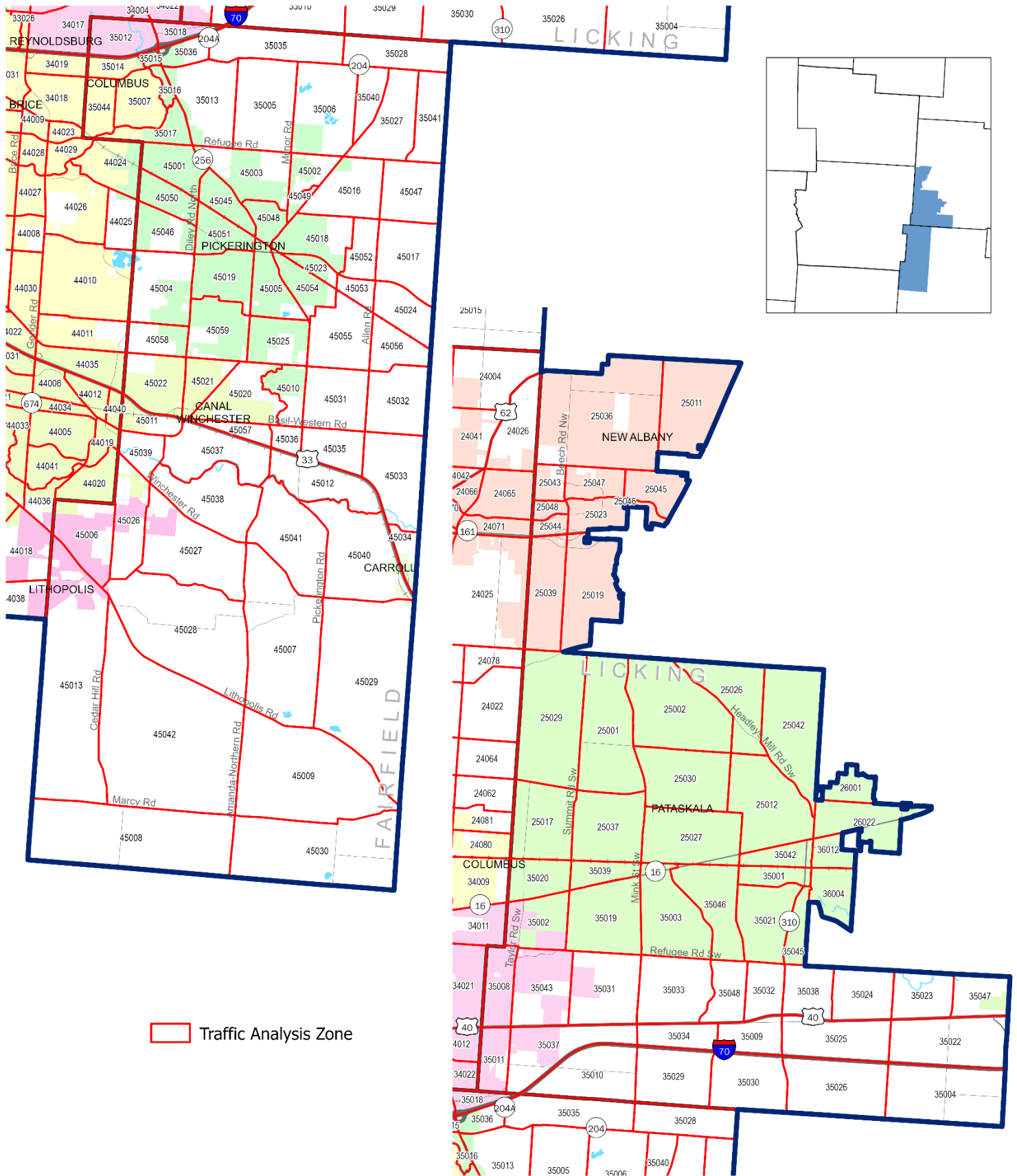

The information shown on this map is compiled from various sources made available to us which we believe to be reliable.
 N:\ArcGIS\SCORE\IMTP\2024\Report\TAZ2.aprx
 3/11/2024

Sources: MORPC, ODOT



Figure 36. Traffic Analysis Zones: Fairfield, Licking & Union Counties

Table 18 Land Use Forecast Data By Traffic Analysis Zone

TAZ	Total Population			Households			Jobs			Employed Workers		Median Household Income	
	2021	2050	Growth	2021	2050	Growth	2021	2050	Growth	2021	2050	2021	2050
00001	0	606	606	0	290	290	240	450	208	0	377	55,024	12,616
00002	266	266	0	181	189	8	1230	1220	-7	202	202	45,922	34,506
00003	430	883	453	291	517	226	2980	3160	185	319	585	52,000	49,643
00004	41	41	0	30	31	1	1760	1730	-38	28	28	64,839	69,466
00005	110	1,173	1,063	75	458	383	2040	2260	227	85	616	58,337	62,527
00006	15	1,930	1,915	11	588	577	750	950	198	11	893	54,477	66,666
00007	0	2,150	2,150	0	896	896	430	1200	764	0	1,124	62,255	82,416
00008	119	1,489	1,370	102	796	694	*	*	322	88	987	55,620	84,811
00009	67	2,808	2,741	0	740	740	720	1200	486	0	1,185	49,688	70,014
00010	0	0	0	0	0	0	0	190	187	0	0	44,239	60,072
00011	0	0	0	0	0	0	*	*	278	0	0	38,998	60,600
00012	0	0	0	0	0	0	*	*	262	0	0	42,542	53,471
00013	145	946	801	86	422	336	0	510	505	109	527	39,457	60,960
00014	21	635	614	12	278	266	1160	1500	344	15	343	37,147	55,541
00015	0	1,395	1,395	0	648	648	0	330	333	0	800	42,413	61,316
00016	69	1,269	1,200	40	487	447	80	440	360	48	621	47,252	65,739
00017	712	1,489	777	321	565	244	80	330	247	399	725	45,555	62,111
00018	37	343	306	22	150	128	1060	1150	90	28	188	44,329	55,104
00019	55	1,218	1,163	35	430	395	1160	1360	199	42	576	49,440	56,103
00020	96	1,411	1,315	65	439	374	570	790	218	64	636	53,013	63,235
00021	152	405	253	103	173	70	340	410	72	122	229	51,737	54,753
00022	0	0	0	0	0	0	920	870	-42	0	0	51,264	51,148
00023	93	830	737	63	280	217	4160	4170	16	72	392	45,956	47,126
00024	81	1,078	997	55	299	244	630	750	127	62	479	45,153	47,676
00025	137	1,175	1,038	93	351	258	240	370	132	105	540	48,809	50,250
00026	62	412	350	42	167	125	1070	1140	72	50	211	45,134	43,854
00027	275	389	114	186	233	47	1080	1190	116	191	242	44,331	41,837
00028	115	439	324	78	190	112	1960	1990	30	86	231	40,071	39,803
00029	12	529	517	0	175	175	3860	3950	89	0	233	42,122	36,418
00030	0	494	494	0	172	172	*	*	109	0	225	44,768	38,839
00031	0	0	0	0	0	0	*	*	56	0	0	37,010	30,839
00032	0	603	603	0	250	250	200	310	112	0	339	27,278	22,228

TAZ	Total Population			Households			Jobs			Employed Workers		Median Household Income	
	2021	2050	Growth	2021	2050	Growth	2021	2050	Growth	2021	2050	2021	2050
00033	557	2,084	1,527	353	913	560	140	460	318	289	1,030	25,907	14,752
00034	181	1,966	1,785	79	636	557	130	600	468	70	810	16,893	13,976
00035	135	135	0	107	112	5	420	410	-9	108	108	41,954	48,720
00036	27	1,694	1,667	10	557	547	360	740	383	9	749	5,347	14,773
00037	2	2,161	2,159	0	847	847	*	*	466	0	1,177	24,882	21,170
00038	0	258	258	0	122	122	1090	1220	127	0	154	35,407	34,813
00039	0	0	0	0	0	0	4100	4120	24	0	0	41,895	39,683
00040	0	0	0	0	0	0	*	*	248	0	0	53,360	43,521
00041	85	1,201	1,116	0	325	325	820	940	127	0	486	51,099	47,015
00042	12	1,526	1,514	9	440	431	870	1190	320	8	661	47,506	51,146
00043	233	1,655	1,422	174	749	575	1250	1580	328	191	921	39,289	61,063
00044	0	1,173	1,173	0	562	562	100	370	270	0	714	34,920	56,859
00045	684	2,189	1,505	510	1,183	673	20	340	321	538	1,409	31,731	48,553
00046	256	1,373	1,117	206	575	369	190	430	241	216	711	32,161	58,146
00047	140	2,665	2,525	112	1,274	1,162	420	1100	683	113	1,639	35,513	52,057
00048	194	676	482	140	345	205	*	*	190	145	411	35,395	59,524
00049	0	588	588	0	252	252	470	580	112	0	311	47,964	47,156
00050	134	1,318	1,184	101	586	485	180	360	182	77	686	51,455	46,237
00051	129	668	539	94	289	195	80	170	88	78	338	53,997	43,954
00052	0	958	958	0	357	357	180	270	88	0	467	52,651	41,835
00053	0	225	225	0	86	86	540	590	47	0	111	51,608	43,644
00054	360	426	66	262	280	18	3120	3110	-17	230	254	53,973	40,180
00055	0	311	311	0	139	139	*	*	56	0	170	62,185	92,498
00056	105	360	255	77	163	86	680	720	37	68	185	55,965	45,076
00057	233	474	241	169	262	93	1 to 10	80	72	148	265	50,586	45,652
00058	37	61	24	8	16	8	1660	1660	1	7	18	44,184	37,592
00059	115	1,198	1,083	83	534	451	360	600	238	69	627	40,483	44,173
00060	1	381	380	1	138	137	110	160	47	1	185	7,113	26,342
00061	16	422	406	9	145	136	*	*	142	9	183	12,899	13,163
00062	105	943	838	66	380	314	70	260	195	62	478	13,191	26,825
00063	289	418	129	185	247	62	60	150	97	158	232	20,530	39,118
00064	472	812	340	344	501	157	710	760	52	301	500	37,277	50,675
00065	0	0	0	0	0	0	*	*	81	0	0	54,152	52,061

TAZ	Total Population			Households			Jobs			Employed Workers		Median Household Income	
	2021	2050	Growth	2021	2050	Growth	2021	2050	Growth	2021	2050	2021	2050
00066	37	543	506	27	229	202	500	610	112	16	271	59,594	50,385
00067	230	531	301	167	274	107	260	280	22	147	285	57,478	48,121
00068	32	490	458	11	180	169	520	850	329	6	223	52,192	44,089
00069	2	1,692	1,690	2	772	770	500	770	265	2	965	37,621	53,670
00070	54	537	483	39	239	200	110	240	135	27	274	49,441	52,524
00071	1,013	4,311	3,298	734	1,983	1,249	620	1460	836	757	2,329	69,667	66,156
00072	34	1,194	1,160	22	397	375	500	550	50	21	537	67,139	81,035
00073	0	176	176	0	62	62	250	280	33	0	81	69,187	44,388
00074	0	297	297	0	158	158	0	180	176	0	195	67,176	22,163
00075	0	472	472	0	229	229	*	*	194	0	285	54,870	31,925
00076	287	1,748	1,461	189	951	762	1790	1940	148	228	1,173	47,586	23,751
00077	0	0	0	0	0	0	0	0	0	0	0	35,939	22,441
00078	22	1,531	1,509	15	566	551	630	920	287	13	728	43,206	48,360
00079	0	0	0	0	0	0	3710	3690	-19	0	0	45,379	45,243
00080	0	0	0	0	0	0	*	*	-1	0	0	41,309	33,028
00081	0	0	0	0	0	0	8860	8850	-9	0	0	47,339	55,871
00082	0	0	0	0	0	0	350	350	0	0	0	61,457	94,965
00083	0	1,550	1,550	0	724	724	20	360	334	0	902	57,789	85,889
00084	47	257	210	40	94	54	*	*	572	36	124	50,802	73,657
00085	169	532	363	0	135	135	320	640	316	0	167	39,639	58,463
00086	409	616	207	297	370	73	20	90	70	248	337	47,076	40,194
00087	482	644	162	307	337	30	1180	1370	192	280	340	46,525	44,049
00088	261	297	36	190	207	17	320	320	2	164	179	39,552	38,773
00089	0	251	251	0	93	93	*	*	58	0	129	23,597	33,520
00090	87	360	273	55	159	104	60	140	84	36	172	6,926	23,405
00091	185	1,656	1,471	118	616	498	*	*	444	124	793	7,494	13,623
00092	152	181	29	31	33	2	*	*	18	29	29	49,978	60,283
00093	415	524	109	0	0	0	4260	4340	80	0	0	58,467	60,609
00094	47	613	566	19	247	228	20	140	120	16	301	64,024	57,570
00095	0	517	517	0	189	189	170	240	73	0	244	62,153	53,530
00096	397	1,649	1,252	296	895	599	*	*	34	270	1,029	57,302	47,376
11001	11,169	13,234	2,065	0	0	0	24090	24120	27	0	0	21,493	20,335
11002	1,862	4,709	2,847	558	1,444	886	510	580	65	727	1,996	19,082	32,042

TAZ	Total Population			Households			Jobs			Employed Workers		Median Household Income	
	2021	2050	Growth	2021	2050	Growth	2021	2050	Growth	2021	2050	2021	2050
11003	2,574	2,907	333	881	979	98	20	150	130	1,395	1,503	24,671	47,681
11004	1,278	1,549	271	553	671	118	60	80	16	781	911	32,541	40,789
11005	11	11	0	4	4	0	560	660	98	2	2	23,968	27,590
11006	1,131	1,644	513	403	531	128	200	400	202	345	519	21,889	26,546
11007	1,403	1,818	415	423	527	104	610	1150	544	413	550	23,574	36,236
11008	886	2,000	1,114	329	640	311	150	1040	895	269	677	26,948	43,040
11009	0	0	0	0	0	0	60	260	205	0	0	35,686	61,592
11010	150	1,317	1,167	34	362	328	1390	2320	930	30	463	29,944	45,708
11011	637	901	264	307	376	69	*	*	0	433	521	46,715	69,094
11012	1,166	1,310	144	559	605	46	*	*	35	802	851	38,908	60,942
11013	597	992	395	227	337	110	150	390	241	405	551	32,620	57,397
11014	2,705	3,019	314	1,557	1,678	121	1140	1250	113	1,727	1,826	25,299	43,779
11015	4,131	5,110	979	1,611	1,832	221	1390	1670	279	1,607	1,863	16,637	17,851
11016	725	773	48	370	390	20	140	360	222	336	348	38,696	48,725
11017	0	0	0	0	0	0	*	*	17	0	0	50,146	67,340
11018	745	1,321	576	390	609	219	0	1 to 10	5	593	862	59,211	74,319
11019	686	686	0	361	378	17	1 to 10	1 to 10	1	531	531	48,786	72,445
11020	1,167	1,964	797	642	781	139	340	630	298	906	1,174	35,319	52,902
11021	461	779	318	256	291	35	110	190	79	335	429	47,539	63,515
11022	803	2,110	1,307	427	646	219	290	590	295	534	1,012	32,512	59,348
11023	194	360	166	102	155	53	170	280	110	125	190	40,892	73,279
11024	338	974	636	172	318	146	150	400	243	240	456	47,065	81,343
11025	257	1,389	1,132	171	592	421	150	380	231	239	795	58,690	104,129
11026	479	495	16	318	334	16	130	150	19	442	447	71,594	117,391
11027	725	865	140	429	462	33	730	660	-66	636	681	70,013	121,218
11028	917	1,590	673	556	629	73	760	900	136	791	982	66,021	106,925
11029	1,109	1,308	199	581	625	44	100	130	26	895	955	74,429	89,791
11030	2,545	2,931	386	1,339	1,441	102	260	310	50	2,045	2,167	77,500	69,575
11031	2,859	4,255	1,396	1,551	2,059	508	970	1000	30	1,991	2,604	78,956	49,837
11032	0	0	0	0	0	0	19090	20110	1020	0	0	34,386	43,732
11033	4	4	0	2	1	-1	2220	2530	310	0	0	26,774	28,753
11034	1,505	1,611	106	992	1,047	55	1900	1840	-67	1,323	1,358	74,259	105,310
11035	539	643	104	330	352	22	420	450	39	486	518	69,940	111,881

TAZ	Total Population			Households			Jobs			Employed Workers		Median Household Income	
	2021	2050	Growth	2021	2050	Growth	2021	2050	Growth	2021	2050	2021	2050
11036	0	0	0	0	0	0	710	700	-6	0	0	61,792	94,210
11037	1,144	2,532	1,388	758	1,314	556	110	430	316	1,030	1,720	62,983	102,839
11038	313	1,728	1,415	145	566	421	*	*	1090	143	721	50,621	106,365
11039	308	856	548	133	302	169	50	230	179	154	366	43,536	73,240
11040	567	1,057	490	218	359	141	180	880	694	273	464	26,094	39,739
11041	887	982	95	599	666	67	30	230	201	661	710	75,983	25,149
11042	515	622	107	317	351	34	170	270	102	424	461	56,229	102,812
11043	669	1,326	657	380	446	66	770	770	4	554	751	53,594	97,063
11044	240	1,407	1,167	160	718	558	270	310	42	224	935	63,874	116,748
12001	2,559	2,750	191	1,270	1,383	113	370	380	15	1,728	1,799	61,425	77,678
12002	1,504	1,600	96	657	709	52	500	490	-11	955	988	72,155	82,200
12003	1,755	1,944	189	819	921	102	450	600	149	1,154	1,247	63,515	73,603
12004	0	0	0	0	0	0	380	370	-10	0	0	46,318	47,812
12005	3,079	3,323	244	1,291	1,400	109	250	300	49	1,542	1,627	31,374	24,810
12006	4,406	4,948	542	1,711	1,942	231	370	540	167	2,365	2,598	39,241	39,946
12007	703	1,214	511	256	441	185	110	270	164	381	628	35,904	34,237
12008	737	1,213	476	274	466	192	180	260	74	387	642	30,847	30,023
12009	1,276	1,418	142	444	498	54	20	30	7	377	427	24,376	18,771
12010	256	841	585	87	286	199	120	310	197	83	365	25,793	20,072
12011	2,947	3,399	452	1,013	1,182	169	190	310	124	1,218	1,407	30,949	24,293
12012	3,338	3,885	547	1,289	1,505	216	50	230	172	1,314	1,551	29,113	22,228
12013	58	202	144	22	78	56	60	130	64	22	100	26,438	25,845
12014	0	0	0	0	0	0	*	*	208	0	0	27,367	29,611
12015	0	0	0	0	0	0	230	230	0	0	0	34,056	38,922
12016	1,661	1,724	63	748	789	41	210	250	49	1,247	1,263	56,214	62,261
12017	1,102	1,173	71	469	508	39	280	330	46	811	838	60,367	76,428
12018	1,276	1,593	317	768	923	155	320	330	14	960	1,133	52,580	65,885
12019	497	1,106	609	272	519	247	280	330	53	367	674	33,883	43,475
12020	1,287	1,701	414	629	764	135	180	380	191	935	1,099	46,319	58,861
12021	649	705	56	313	340	27	*	*	3	492	511	39,052	45,135
12022	532	804	272	232	328	96	60	200	135	391	507	35,606	41,590
12023	802	1,109	307	362	432	70	100	230	131	611	707	39,837	49,022
12024	3,640	5,755	2,115	1,529	2,311	782	580	1040	463	1,883	2,905	19,633	21,283

TAZ	Total Population			Households			Jobs			Employed Workers		Median Household Income	
	2021	2050	Growth	2021	2050	Growth	2021	2050	Growth	2021	2050	2021	2050
12025	3,229	3,892	663	1,348	1,504	156	180	510	329	2,324	2,532	32,316	36,524
12026	2,832	3,434	602	935	1,080	145	600	710	109	1,450	1,671	22,792	24,727
12027	1,659	1,756	97	629	679	50	20	20	-2	819	852	22,348	24,206
12028	2,251	2,468	217	865	938	73	50	100	48	1,624	1,697	34,262	36,102
12029	650	1,037	387	270	410	140	50	230	183	312	487	29,606	26,213
12030	2	2	0	0	0	0	450	430	-25	0	0	22,192	21,080
12031	2,499	2,874	375	937	1,086	149	140	240	105	921	1,083	22,688	19,483
12032	2,108	2,683	575	713	882	169	50	180	127	824	1,036	20,741	17,365
12033	1,025	1,284	259	351	420	69	*	*	69	419	508	24,985	18,786
12034	366	515	149	120	167	47	1 to 10	60	50	89	151	22,736	16,779
12035	1,468	2,030	562	532	698	166	*	*	126	557	769	20,729	16,463
13001	1,343	1,351	8	490	510	20	370	450	74	735	739	111,782	82,990
13002	0	0	0	0	0	0	2380	2440	60	0	0	51,710	48,495
13003	3	3	0	1	1	0	1600	1620	23	3	3	39,474	32,954
13004	543	671	128	209	267	58	360	510	154	299	367	74,678	85,483
13005	2,162	2,350	188	874	971	97	390	460	75	1,172	1,260	77,659	88,437
13006	1,025	1,082	57	409	434	25	260	320	59	577	595	77,789	65,678
13007	40	40	0	18	21	3	1190	1380	197	23	23	41,552	38,691
13008	2,936	3,165	229	1,417	1,552	135	440	500	58	1,394	1,497	39,874	33,413
13009	207	943	736	113	396	283	770	960	197	100	494	43,103	45,057
13010	406	469	63	224	250	26	20	50	24	195	222	43,781	45,471
13011	1,436	1,710	274	852	979	127	1090	1270	184	1,083	1,221	43,417	43,436
13012	1,858	2,038	180	902	987	85	220	260	40	1,056	1,139	65,977	60,174
13013	3,743	3,823	80	1,616	1,706	90	960	1110	153	1,870	1,902	46,104	57,043
13014	3,540	3,621	81	1,236	1,307	71	120	170	52	1,794	1,819	67,402	75,359
13015	2,904	2,924	20	1,089	1,145	56	140	140	0	1,553	1,558	37,723	28,751
13016	4,541	4,572	31	1,864	1,942	78	330	460	131	2,623	2,633	46,992	42,996
13017	1,982	2,032	50	839	887	48	60	270	214	1,067	1,085	42,785	53,607
13018	2,664	2,955	291	1,352	1,500	148	660	720	59	1,891	2,017	71,569	100,581
13019	1,671	2,130	459	817	1,016	199	1280	1460	173	1,022	1,254	80,253	102,019
13020	1,308	1,505	197	592	669	77	260	280	22	932	1,003	63,088	66,747
13021	982	1,117	135	430	479	49	680	700	17	596	649	73,873	57,492
13022	1,225	1,289	64	509	544	35	160	200	35	698	718	75,258	71,803

TAZ	Total Population			Households			Jobs			Employed Workers		Median Household Income	
	2021	2050	Growth	2021	2050	Growth	2021	2050	Growth	2021	2050	2021	2050
13023	2,360	2,464	104	998	1,074	76	470	530	56	1,359	1,405	92,230	96,862
13024	2,991	3,146	155	1,343	1,451	108	520	660	138	1,924	1,999	85,093	105,979
13025	2,635	2,795	160	1,148	1,257	109	480	680	203	1,370	1,449	43,654	46,685
13026	2,578	2,769	191	1,081	1,194	113	340	510	170	1,454	1,545	36,268	28,198
13027	2,783	3,307	524	1,181	1,423	242	150	320	173	1,476	1,741	41,056	34,814
13028	2	1,106	1,104	1	372	371	1410	2030	620	1	525	31,821	27,804
13029	6,189	6,505	316	2,184	2,363	179	710	1120	407	2,252	2,389	29,546	24,056
13030	190	835	645	72	296	224	610	1170	560	71	391	29,299	22,137
13031	3,730	3,843	113	1,309	1,383	74	70	100	35	1,613	1,646	41,180	36,533
13032	4,309	5,310	1,001	1,329	1,677	348	170	600	427	2,313	2,724	57,461	56,608
13033	1,421	1,666	245	482	591	109	140	750	603	747	869	27,165	19,676
13034	2,203	2,418	215	882	995	113	140	270	131	1,065	1,174	35,049	33,561
13035	4,672	5,297	625	1,832	2,118	286	640	950	309	2,232	2,540	32,971	27,410
13036	3	805	802	1	285	284	330	1010	682	1	428	33,569	29,806
13037	0	105	105	0	39	39	120	270	154	0	57	33,307	33,685
13038	807	1,302	495	332	536	204	130	370	233	372	637	31,371	29,565
13039	3,343	3,612	269	1,072	1,209	137	590	1270	682	1,231	1,370	32,313	47,481
13040	1,908	2,460	552	667	904	237	170	200	30	771	1,055	29,881	41,393
13041	2,873	3,343	470	980	1,174	194	740	1140	400	1,519	1,743	45,777	40,292
13042	1,983	1,981	-2	584	610	26	380	520	138	889	889	51,001	50,317
13043	2,370	2,370	0	892	925	33	1020	2160	1149	1,230	1,230	60,682	73,212
13044	90	90	0	44	46	2	1930	2440	516	38	38	40,111	40,643
13045	80	1,360	1,280	27	405	378	970	1760	793	32	590	26,574	23,870
13046	0	70	70	0	28	28	0	60	55	0	38	33,269	38,183
13047	25	25	0	10	10	0	360	420	53	13	13	39,147	36,134
13048	527	1,010	483	276	473	197	840	1150	304	299	553	59,563	65,847
13049	1,131	1,618	487	380	582	202	860	1500	640	591	855	49,302	48,326
13050	2,578	3,127	549	902	1,147	245	500	680	178	1,225	1,511	29,875	25,915
13051	1,201	1,481	280	422	545	123	*	*	111	607	755	45,544	42,414
13052	0	885	885	0	307	307	410	890	481	0	437	48,330	61,735
13053	3,719	3,789	70	1,259	1,331	72	230	440	212	1,906	1,932	40,568	39,980
13054	780	780	0	278	288	10	60	140	84	404	404	43,640	36,575
13055	3,598	3,810	212	1,194	1,271	77	260	370	102	1,644	1,701	32,995	27,925

TAZ	Total Population			Households			Jobs			Employed Workers		Median Household Income	
	2021	2050	Growth	2021	2050	Growth	2021	2050	Growth	2021	2050	2021	2050
13056	2,798	2,973	175	877	977	100	130	330	209	1,275	1,360	45,117	40,681
13057	1,056	1,219	163	353	426	73	2150	2260	113	545	629	58,656	55,816
13058	1,072	1,673	601	407	631	224	370	1520	1150	564	849	31,235	19,909
13059	549	568	19	210	226	16	340	770	427	289	298	29,348	32,038
13060	926	1,372	446	343	529	186	270	1450	1180	377	623	33,183	34,005
14001	483	487	4	182	188	6	470	560	87	259	260	120,705	88,247
14002	177	439	262	88	196	108	3200	3170	-31	82	222	92,444	94,796
14003	0	0	0	0	0	0	1580	1590	9	0	0	52,233	50,168
14004	1,366	1,378	12	593	620	27	540	670	128	765	770	72,037	77,923
14005	481	537	56	159	173	14	8420	8460	44	202	212	34,281	36,156
14006	0	0	0	0	0	0	1160	1220	59	0	0	51,800	54,348
14007	1,432	1,641	209	479	574	95	2590	3140	552	627	733	70,403	66,231
14008	1,439	1,449	10	630	664	34	630	780	151	629	633	70,246	70,633
14009	3,525	3,525	0	1,299	1,350	51	1970	2020	42	1,719	1,719	109,462	97,752
14010	2,650	2,702	52	1,117	1,167	50	4040	4150	111	1,040	1,049	61,420	70,060
14011	1,672	3,333	1,661	832	1,507	675	4930	5270	346	957	1,828	48,952	46,372
14012	2,702	3,186	484	1,133	1,335	202	80	180	100	1,489	1,696	56,291	50,390
14013	1,584	2,317	733	772	1,059	287	200	680	482	970	1,361	35,776	42,736
14014	4,574	4,621	47	1,700	1,787	87	270	510	248	2,382	2,399	34,772	24,570
14015	1,710	2,438	728	674	971	297	450	650	202	904	1,288	65,524	45,500
14016	0	10	10	0	4	4	*	*	4	0	6	84,101	95,150
14017	2	2	0	1	1	0	150	140	-4	1	1	81,479	88,566
14018	7	7	0	3	3	0	2380	2640	254	5	5	52,981	51,621
14019	1,271	1,271	0	516	537	21	600	610	11	757	757	62,548	53,063
14020	3,148	3,186	38	1,271	1,342	71	1830	1820	-18	1,766	1,789	72,736	74,915
14021	2,646	2,648	2	1,065	1,112	47	230	250	22	1,222	1,224	72,348	52,483
14022	2,856	2,856	0	991	1,036	45	290	300	13	1,150	1,150	81,492	79,290
14023	3,203	3,228	25	1,205	1,260	55	100	110	16	1,508	1,521	81,537	73,501
14024	2,575	2,575	0	1,043	1,079	36	200	230	28	1,281	1,281	80,360	57,084
14025	1,712	1,807	95	650	711	61	1860	2100	237	989	1,035	61,848	49,431
14026	2,122	2,622	500	385	413	28	1340	1510	165	467	479	75,786	65,295
14027	517	523	6	214	226	12	520	590	73	293	296	69,395	50,507
14028	1,031	1,113	82	404	451	47	980	1160	182	413	457	76,096	60,580

TAZ	Total Population			Households			Jobs			Employed Workers		Median Household Income	
	2021	2050	Growth	2021	2050	Growth	2021	2050	Growth	2021	2050	2021	2050
14029	0	0	0	0	0	0	1890	2020	136	0	0	55,657	56,403
14030	325	764	439	146	321	175	810	970	157	153	389	37,395	29,282
14031	3,188	3,232	44	1,116	1,170	54	80	80	-1	1,221	1,245	87,929	132,328
14032	4,285	4,762	477	1,773	2,044	271	1660	2150	494	2,470	2,729	40,519	49,191
14033	55	110	55	24	49	25	2010	2040	28	38	68	55,107	47,943
14034	865	870	5	302	315	13	20	20	5	544	547	60,062	51,689
14035	85	86	1	0	0	0	1820	1920	95	0	0	57,200	45,276
14036	40	40	0	18	18	0	230	220	-3	25	25	64,904	44,529
14037	0	0	0	0	0	0	580	590	6	0	0	77,687	44,867
14038	3,922	3,933	11	1,593	1,669	76	150	260	113	2,067	2,072	45,403	35,463
14039	197	398	201	79	160	81	690	750	60	114	224	73,567	72,867
14040	647	647	0	266	278	12	640	800	158	379	379	63,655	56,895
14041	1,417	1,462	45	576	618	42	360	400	35	596	622	74,409	50,496
14042	5,132	5,416	284	2,011	2,202	191	550	700	153	2,731	2,874	52,840	75,581
14043	0	1,068	1,068	0	405	405	720	980	259	0	560	44,364	60,611
14044	469	584	115	150	202	52	300	340	45	291	352	64,379	64,095
14045	0	0	0	0	0	0	970	1110	146	0	0	39,611	46,096
14046	1,234	1,234	0	542	568	26	3020	3890	871	776	776	49,139	52,784
14047	4,162	4,223	61	1,679	1,758	79	80	80	2	1,631	1,648	66,455	67,013
14048	1,306	1,340	34	625	663	38	1000	980	-25	418	436	66,897	67,944
14049	147	147	0	60	62	2	380	400	24	82	82	76,757	70,630
14050	295	562	267	121	220	99	4170	5110	939	160	303	74,945	77,312
14051	0	0	0	0	0	0	2700	2700	1	0	0	54,478	50,137
14052	924	986	62	390	431	41	620	900	277	481	513	74,409	58,636
14053	1,836	1,847	11	753	789	36	50	70	19	1,022	1,028	64,136	53,021
14054	1,446	1,446	0	522	545	23	70	70	0	714	714	93,164	64,736
14055	3,331	3,771	440	1,333	1,541	208	640	910	271	1,671	1,878	37,228	40,777
14056	2,390	2,783	393	1,044	1,239	195	*	*	12	1,159	1,367	40,881	32,907
14057	4,088	4,097	9	1,415	1,478	63	210	210	-4	2,571	2,577	67,201	66,376
14058	1,291	1,465	174	650	748	98	100	130	38	646	741	55,168	53,141
14059	4,261	4,273	12	1,792	1,878	86	470	560	90	1,761	1,766	72,504	79,185
14060	4,920	5,412	492	1,936	2,188	252	630	800	164	3,096	3,347	71,221	69,040
14061	878	895	17	361	380	19	110	110	-4	489	496	90,686	118,679

TAZ	Total Population			Households			Jobs			Employed Workers		Median Household Income	
	2021	2050	Growth	2021	2050	Growth	2021	2050	Growth	2021	2050	2021	2050
14062	2,970	3,147	177	1,244	1,370	126	150	230	82	1,577	1,672	43,507	46,924
14063	857	872	15	361	384	23	50	50	1	504	511	56,377	63,244
14064	201	204	3	82	88	6	2740	3120	376	124	125	55,626	44,372
15001	4,040	4,040	0	1,301	1,384	83	280	350	78	2,397	2,397	111,013	139,777
15002	4,041	4,362	321	1,439	1,626	187	430	560	130	1,993	2,144	107,264	127,800
15003	5,277	5,744	467	1,747	1,999	252	540	590	48	2,664	2,882	137,562	235,292
15004	1,083	2,238	1,155	322	722	400	110	630	523	566	1,102	142,909	185,547
15005	354	918	564	106	297	191	60	60	2	174	439	160,021	286,956
15006	2,674	3,646	972	986	1,359	373	150	220	79	1,469	1,932	104,309	137,167
15007	1,384	2,174	790	560	863	303	4420	6330	1916	736	1,088	98,369	125,160
15008	10	10	0	5	5	0	*	*	108	4	4	91,424	108,095
15009	4,126	4,147	21	1,571	1,668	97	1700	3480	1775	2,229	2,241	81,019	93,052
15010	1,295	1,957	662	584	809	225	1640	2850	1211	838	1,147	71,239	103,223
15011	1,176	1,179	3	393	416	23	40	40	0	593	594	120,373	135,753
15012	3,277	3,574	297	1,022	1,173	151	490	490	6	1,744	1,886	148,491	182,828
15013	4,505	5,249	744	1,491	1,814	323	2360	2580	226	2,248	2,595	109,378	116,278
15014	2,296	2,333	37	861	922	61	790	960	175	1,068	1,087	98,219	133,816
15015	2,245	2,806	561	680	890	210	200	210	6	1,144	1,408	110,411	137,499
15016	1,353	3,258	1,905	399	1,096	697	*	*	192	675	1,585	135,278	168,887
15017	360	506	146	135	193	58	30	40	16	178	245	139,074	303,348
15018	0	75	75	0	15	15	3560	5280	1717	0	38	62,935	90,843
15019	2,624	2,768	144	1,004	1,086	82	300	1130	833	1,419	1,462	83,583	98,258
15020	793	798	5	351	375	24	2440	3320	875	380	383	88,258	102,334
15021	4,235	4,360	125	1,214	1,319	105	640	770	128	2,244	2,303	122,900	144,488
15022	881	1,752	871	321	639	318	1540	2520	977	440	867	89,319	125,636
15023	671	4,185	3,514	342	1,620	1,278	340	3100	2757	316	2,060	90,078	94,066
15024	10	1,224	1,214	5	349	344	4830	6280	1449	8	619	91,452	111,216
15025	2,928	3,422	494	1,316	1,581	265	230	520	291	1,944	2,214	81,295	115,124
15026	851	1,883	1,032	256	630	374	370	940	570	420	908	144,512	185,214
15027	1,837	3,676	1,839	544	1,164	620	1170	2290	1124	973	1,840	120,148	170,003
15028	283	1,138	855	80	390	310	30	480	451	132	538	132,453	172,167
15029	435	552	117	138	184	46	*	*	4	219	274	155,661	313,546
15030	1,095	1,969	874	343	649	306	100	230	122	563	971	156,769	245,034

TAZ	Total Population			Households			Jobs			Employed Workers		Median Household Income	
	2021	2050	Growth	2021	2050	Growth	2021	2050	Growth	2021	2050	2021	2050
15031	2,328	2,897	569	676	892	216	140	150	3	1,239	1,506	172,829	254,333
15032	13	15	2	5	6	1	1210	1590	382	9	10	90,358	111,953
15033	122	122	0	54	57	3	*	*	81	86	86	102,825	119,832
15034	1,781	1,904	123	790	845	55	5210	7720	2503	1,141	1,168	84,503	113,265
15035	176	176	0	89	95	6	2230	2520	285	121	121	70,071	92,043
15036	2	1,093	1,091	1	191	190	1640	3380	1736	2	460	88,477	110,992
15037	2,025	2,271	246	674	791	117	150	240	99	926	1,042	115,694	146,102
15038	61	1,772	1,711	20	607	587	0	360	363	30	838	124,077	156,625
15039	126	916	790	37	284	247	420	1020	604	68	432	132,911	162,198
15040	107	164	57	12	14	2	1 to 10	130	125	22	22	94,762	120,290
15041	478	503	25	246	264	18	3290	3710	421	233	245	92,219	122,954
15042	4,443	4,813	370	1,177	1,377	200	450	520	74	2,397	2,571	132,004	160,093
15043	716	819	103	208	253	45	30	40	15	396	444	156,237	181,961
15044	4,216	4,520	304	1,217	1,385	168	250	270	14	2,215	2,357	132,377	157,530
15045	40	109	69	12	35	23	*	*	9	19	52	178,604	234,307
15046	3,760	3,749	-11	1,902	2,011	109	30	140	104	2,471	2,464	71,335	86,054
15047	863	921	58	436	463	27	10700	12920	2215	527	527	72,410	86,480
15048	3,633	3,638	5	1,318	1,397	79	1100	1280	180	1,731	1,734	88,436	103,955
15049	193	259	66	65	89	24	20	20	2	103	133	151,728	188,563
15050	75	292	217	25	101	76	1 to 10	20	8	46	149	130,382	133,444
15051	209	209	0	80	85	5	470	610	135	113	113	90,738	112,068
15052	1,135	1,190	55	513	552	39	1380	1580	198	749	777	72,632	103,039
15053	441	845	404	158	294	136	170	730	566	244	436	134,574	172,501
15054	492	537	45	158	181	23	1660	4510	2849	340	363	122,839	150,540
15055	122	122	0	55	58	3	690	1090	399	75	75	100,161	119,070
16001	378	2,174	1,796	110	739	629	210	1750	1538	196	1,043	131,312	159,606
16002	594	731	137	172	229	57	*	*	2	317	379	173,153	179,059
16003	24	674	650	9	231	222	890	1820	931	14	325	98,853	104,794
16004	1,441	1,758	317	553	673	120	270	390	117	748	900	72,834	80,241
16005	162	1,516	1,354	58	560	502	50	510	463	83	734	100,241	98,084
16006	94	365	271	28	121	93	60	120	66	46	176	176,399	161,987
16007	26	1,787	1,761	9	703	694	1110	2990	1872	14	866	92,417	101,408
16008	108	1,338	1,230	33	454	421	170	890	723	70	652	147,141	142,320

TAZ	Total Population			Households			Jobs			Employed Workers		Median Household Income	
	2021	2050	Growth	2021	2050	Growth	2021	2050	Growth	2021	2050	2021	2050
16009	846	1,772	926	246	525	279	110	490	382	444	872	118,521	163,958
16010	828	1,538	710	242	489	247	70	80	14	432	768	143,234	174,678
16011	813	2,442	1,629	234	796	562	120	150	22	449	1,219	140,529	170,028
16012	2,941	4,162	1,221	861	1,324	463	400	460	53	1,528	2,104	183,569	169,119
16013	0	0	0	0	0	0	0	1 to 10	2	0	0	185,840	182,208
16014	1,647	5,586	3,939	514	1,852	1,338	140	160	24	844	2,714	118,128	163,733
16015	3,062	5,859	2,797	1,037	2,004	967	840	1610	762	1,585	2,899	72,410	78,929
16016	107	116	9	38	44	6	50	70	20	54	58	76,011	76,840
16017	944	1,993	1,049	289	648	359	480	890	415	511	1,010	86,450	96,994
16018	212	869	657	65	282	217	*	*	12	104	411	123,964	210,075
16019	136	1,641	1,505	45	552	507	*	*	780	64	778	61,368	71,954
16020	1,173	1,363	190	392	443	51	1100	2490	1388	578	618	75,883	87,147
16021	947	1,494	547	272	503	231	100	130	31	522	809	187,063	152,216
16022	9	753	744	3	277	274	0	1330	1327	5	364	111,264	127,433
16023	132	855	723	42	283	241	*	*	17	67	409	123,257	138,594
16024	18	1,087	1,069	6	361	355	0	0	0	10	513	102,359	122,616
16025	1,129	2,695	1,566	333	739	406	70	290	224	526	1,263	112,717	136,569
16026	9	400	391	3	162	159	0	80	81	5	201	94,090	104,542
16027	0	95	95	0	31	31	0	0	0	0	44	85,094	105,016
16028	3	501	498	1	165	164	0	0	0	2	236	90,242	106,820
16029	36	1,781	1,745	11	583	572	0	1 to 10	1	18	838	104,763	146,992
16030	717	1,916	1,199	225	639	414	240	280	39	368	934	134,345	161,450
16031	105	393	288	31	127	96	*	*	6	68	203	155,063	128,354
16032	440	628	188	158	221	63	460	550	95	259	348	85,149	103,432
16033	761	1,651	890	239	530	291	280	400	123	398	822	100,053	143,843
16034	873	1,569	696	312	583	271	200	280	78	449	781	132,075	115,098
16035	232	1,760	1,528	85	606	521	30	480	445	138	864	109,590	88,628
16036	453	736	283	161	269	108	190	270	84	245	380	74,038	79,882
16037	87	419	332	28	143	115	*	*	281	44	203	133,604	139,487
16038	67	1,240	1,173	24	417	393	*	*	50	35	589	80,853	87,779
16039	1,763	2,287	524	509	688	179	20	500	475	897	1,143	104,886	148,914
16040	357	525	168	113	178	65	40	40	5	182	262	151,015	154,137
16041	1,593	5,116	3,523	459	1,589	1,130	200	2390	2185	809	2,439	118,959	168,949

TAZ	Total Population			Households			Jobs			Employed Workers		Median Household Income	
	2021	2050	Growth	2021	2050	Growth	2021	2050	Growth	2021	2050	2021	2050
16042	148	1,743	1,595	50	589	539	300	1100	792	78	834	157,637	117,879
17001	43	57	14	19	26	7	*	*	10	18	25	52,956	48,998
17002	31	49	18	14	20	6	0	0	0	20	28	49,831	54,946
17003	72	1,194	1,122	31	403	372	*	*	105	40	569	46,471	45,452
17004	183	431	248	72	162	90	0	70	67	89	206	55,243	46,460
17005	495	865	370	173	311	138	60	60	1	257	433	105,994	90,008
17006	252	412	160	89	146	57	*	*	15	138	213	72,009	61,532
17007	449	1,316	867	156	449	293	*	*	7	226	640	81,749	82,154
17008	381	548	167	130	199	69	40	50	3	205	282	77,928	80,322
17009	531	631	100	180	231	51	20	20	1	274	322	76,114	77,493
17010	502	728	226	169	257	88	80	90	7	247	354	84,417	86,384
17011	372	628	256	125	220	95	30	40	10	195	317	73,015	84,225
17012	321	401	80	107	141	34	60	60	1	156	193	72,286	76,289
17013	9	35	26	3	12	9	*	*	0	7	20	87,679	76,910
17014	214	496	282	75	170	95	*	*	1	122	256	111,204	98,225
17015	26	52	26	9	17	8	*	*	646	12	24	84,166	89,725
17016	20	813	793	7	267	260	30	70	46	12	380	56,198	63,046
17017	2,401	6,263	3,862	862	2,235	1,373	60	320	261	1,161	2,996	51,066	58,152
17018	9	83	74	3	26	23	0	270	271	4	37	102,850	113,239
17019	2	300	298	1	101	100	*	*	22	1	143	48,941	48,551
17020	3	968	965	1	319	318	0	0	0	1	454	51,609	53,492
17021	43	42	-1	16	17	1	*	*	187	17	17	55,042	64,110
17022	510	771	261	180	273	93	100	590	488	259	389	56,339	68,163
17023	8	8	0	3	3	0	360	380	22	4	4	54,303	66,430
17024	147	259	112	1	1	0	100	820	723	1	1	47,197	50,763
17025	155	282	127	54	96	42	*	*	7	82	142	84,614	75,947
17026	224	361	137	90	142	52	0	0	0	120	186	49,530	50,752
17027	108	239	131	43	90	47	*	*	12	55	117	49,996	52,549
17028	84	113	29	35	47	12	*	*	0	48	62	54,348	55,426
17029	606	657	51	240	274	34	*	*	0	314	337	51,147	51,248
17030	4	4	0	2	2	0	0	1 to 10	3	3	3	53,344	57,467
17031	91	248	157	37	90	53	*	*	6	52	126	44,094	37,684
17032	148	316	168	60	119	59	*	*	0	92	171	46,525	43,225

TAZ	Total Population			Households			Jobs			Employed Workers		Median Household Income	
	2021	2050	Growth	2021	2050	Growth	2021	2050	Growth	2021	2050	2021	2050
17033	39	842	803	15	283	268	0	1 to 10	4	24	406	47,006	44,789
17034	285	524	239	99	187	88	*	*	1	149	260	74,665	76,079
17035	665	1,079	414	231	382	151	40	50	10	300	494	87,356	88,795
17036	190	367	177	64	127	63	*	*	0	113	198	82,604	82,002
17037	241	527	286	82	180	98	30	30	0	123	260	82,964	86,570
18001	52	132	80	21	47	26	40	40	0	24	60	42,286	34,416
18002	90	155	65	36	63	27	*	*	1	30	59	50,466	44,774
18003	548	1,484	936	211	538	327	40	260	228	188	633	46,316	41,294
18004	179	402	223	77	154	77	50	100	47	99	202	56,731	55,387
18005	144	261	117	60	104	44	*	*	0	56	112	48,865	40,087
18006	115	191	76	45	73	28	70	70	0	37	73	45,397	41,808
18007	55	115	60	23	44	21	0	0	0	18	48	46,186	36,286
18008	169	329	160	68	129	61	0	0	0	60	135	43,609	32,600
18009	1,028	2,309	1,281	386	824	438	220	370	146	329	940	40,303	37,539
21001	0	0	0	0	0	0	80	650	569	0	0	23,199	28,974
21002	0	0	0	0	0	0	770	1450	681	0	0	26,258	35,438
21003	337	682	345	133	257	124	2050	2560	512	165	345	27,661	41,782
21004	3,053	4,477	1,424	1,231	1,818	587	330	560	226	1,033	1,789	18,955	25,019
21005	0	3,285	3,285	0	1,435	1,435	*	*	765	0	1,945	50,973	81,285
21006	0	0	0	0	0	0	*	*	64	0	0	42,847	70,297
21007	0	0	0	0	0	0	260	300	39	0	0	42,501	61,569
21008	396	729	333	149	277	128	100	620	512	153	329	23,227	22,906
22001	3,358	4,065	707	1,114	1,405	291	180	260	84	1,772	2,136	23,849	17,624
22002	231	365	134	110	163	53	*	*	86	117	189	36,992	32,677
22003	5	13	8	2	5	3	1460	1510	59	1	5	35,157	31,784
22004	4,240	4,317	77	1,602	1,698	96	120	270	148	1,832	1,867	33,590	27,715
22005	1,790	1,899	109	691	754	63	1010	1760	752	642	687	21,560	15,206
22006	901	933	32	337	360	23	50	110	60	360	378	28,841	22,360
22007	405	409	4	146	155	9	230	590	356	177	180	27,529	26,808
22008	271	312	41	116	135	19	0	80	82	106	126	32,451	35,202
22009	750	983	233	320	414	94	50	190	132	285	402	42,267	41,530
22010	191	377	186	67	124	57	*	*	65	77	157	34,144	33,269
22011	1,007	1,163	156	423	488	65	350	450	104	352	420	24,595	31,180

TAZ	Total Population			Households			Jobs			Employed Workers		Median Household Income	
	2021	2050	Growth	2021	2050	Growth	2021	2050	Growth	2021	2050	2021	2050
22012	2,726	3,363	637	1,062	1,339	277	1140	1290	155	1,078	1,407	21,895	22,514
22013	604	606	2	252	265	13	2040	2100	65	257	257	36,570	31,787
22014	1,569	2,004	435	620	798	178	3800	5600	1807	707	929	53,979	50,137
22015	484	638	154	2	3	1	280	290	15	3	5	27,119	24,030
22016	247	333	86	69	107	38	130	150	19	61	110	34,450	27,548
22017	380	996	616	172	402	230	*	*	536	170	503	43,029	39,170
22018	0	0	0	0	0	0	130	290	159	0	0	43,027	41,751
23001	5,062	5,221	159	2,012	2,155	143	120	150	33	2,805	2,894	57,282	50,786
23002	18	18	0	8	9	1	1000	2720	1712	10	10	46,422	37,419
23003	119	124	5	42	46	4	2800	3070	269	63	66	65,972	59,123
23004	483	855	372	145	290	145	*	*	68	238	441	49,094	52,398
23005	50	56	6	15	17	2	6140	6160	18	23	25	32,010	50,175
23006	0	0	0	0	0	0	2130	2200	74	0	0	0	47,101
23007	0	0	0	0	0	0	4580	4620	38	0	0	6,528	36,696
23008	106	106	0	40	43	3	1210	1440	221	38	38	12,808	17,285
23009	9	9	0	3	4	1	390	480	90	6	6	9,891	32,540
23010	0	0	0	0	0	0	*	*	-1	0	0	26,734	48,418
23011	0	0	0	0	0	0	160	210	46	0	0	13,139	43,631
23012	2,229	2,833	604	945	1,209	264	900	1260	358	1,303	1,628	45,026	48,075
23013	8,889	10,100	1,211	3,323	3,893	570	460	1070	616	4,396	5,010	44,486	53,344
23014	4,433	4,590	157	1,681	1,819	138	210	550	344	2,098	2,183	58,970	61,917
23015	1,279	1,294	15	442	467	25	1 to 10	1 to 10	0	779	788	84,064	97,287
23016	2,286	2,809	523	1,002	1,206	204	1660	1950	287	1,384	1,636	75,364	68,330
23017	1,022	1,479	457	431	610	179	350	560	210	621	869	56,145	58,947
23018	3,245	3,595	350	1,247	1,429	182	2510	2800	295	1,714	1,899	63,994	60,817
23019	27	27	0	10	11	1	1690	1860	170	14	14	68,564	39,752
23020	1,378	1,400	22	586	618	32	*	*	18	912	925	53,570	46,613
23021	0	11	11	0	3	3	*	*	18	0	4	40,021	52,333
23022	2	522	520	1	166	165	440	640	200	2	248	60,806	60,511
23023	1,058	1,926	868	397	731	334	180	500	323	555	1,024	53,578	44,153
23024	337	1,529	1,192	127	567	440	1220	1580	351	193	834	58,666	47,829
23025	0	5,571	5,571	0	1,987	1,987	6120	8230	2118	0	2,636	62,468	50,508
23026	0	1,713	1,713	0	680	680	1710	3510	1801	0	892	62,183	52,688

TAZ	Total Population			Households			Jobs			Employed Workers		Median Household Income	
	2021	2050	Growth	2021	2050	Growth	2021	2050	Growth	2021	2050	2021	2050
23027	0	0	0	0	0	0	6300	7670	1365	0	0	64,601	60,829
23028	729	3,432	2,703	418	1,362	944	3850	4510	666	486	1,714	61,974	55,245
23029	26	176	150	15	15	0	4120	6810	2695	13	13	52,739	45,874
23030	478	930	452	220	390	170	240	270	34	256	494	48,995	48,962
23031	203	237	34	114	123	9	1200	3940	2736	134	142	54,742	55,009
23032	4,436	4,457	21	1,516	1,584	68	40	80	34	2,345	2,354	75,304	69,525
23033	992	1,977	985	291	667	376	670	970	300	444	974	50,271	60,608
23034	648	881	233	216	312	96	260	520	253	234	362	43,324	43,382
23035	1,245	1,335	90	448	495	47	480	510	36	731	779	67,958	72,107
23036	3,183	3,213	30	1,139	1,200	61	60	60	4	1,676	1,691	75,512	60,970
23037	0	0	0	0	0	0	390	390	1	0	0	31,608	46,159
23038	0	0	0	0	0	0	1350	1530	180	0	0	54,745	48,943
23039	1,438	1,445	7	616	647	31	300	350	48	951	953	52,934	46,116
23040	0	0	0	0	0	0	*	*	1	0	0	27,542	50,993
23041	197	197	0	70	73	3	940	1370	428	102	102	64,440	52,821
23042	0	0	0	0	0	0	570	2020	1456	0	0	46,422	37,419
24001	599	713	114	264	315	51	170	160	-7	303	367	72,698	99,465
24002	128	131	3	47	51	4	0	1 to 10	2	57	58	102,325	182,357
24003	229	237	8	84	93	9	1 to 10	1 to 10	3	108	112	95,061	221,170
24004	200	209	9	61	70	9	120	110	-5	105	111	138,042	117,715
24005	1,179	1,218	39	656	695	39	750	810	61	976	997	109,189	83,641
24006	2,132	2,326	194	1,202	1,335	133	110	180	71	1,261	1,369	56,569	49,694
24007	4,788	4,990	202	2,124	2,296	172	240	300	56	2,695	2,803	56,885	58,156
24008	1,837	1,847	10	736	772	36	1 to 10	1 to 10	1	1,199	1,205	46,016	36,870
24009	3,564	3,662	98	1,400	1,499	99	420	480	55	2,228	2,278	66,208	61,132
24010	1,818	1,984	166	616	704	88	1090	1080	-8	950	1,034	158,255	93,812
24011	2,106	2,178	72	612	662	50	90	90	0	983	1,024	186,540	94,339
24012	2,433	2,462	29	822	863	41	210	200	-5	1,231	1,244	156,751	52,656
24013	2,623	2,623	0	900	932	32	180	210	22	1,349	1,349	88,708	31,468
24014	426	483	57	230	262	32	80	90	17	174	204	80,443	45,401
24015	0	0	0	0	0	0	930	900	-30	0	0	70,627	77,502
24016	24	29	5	9	11	2	1360	1400	38	12	15	152,235	112,247
24017	178	286	108	67	112	45	450	500	50	100	162	73,004	50,119

TAZ	Total Population			Households			Jobs			Employed Workers		Median Household Income	
	2021	2050	Growth	2021	2050	Growth	2021	2050	Growth	2021	2050	2021	2050
24018	1,676	1,681	5	622	650	28	520	530	10	823	826	51,928	57,743
24019	962	1,044	82	329	371	42	20	30	6	492	537	135,320	165,455
24020	1,927	1,932	5	597	626	29	160	150	-6	937	940	64,161	64,962
24021	739	743	4	247	259	12	20	30	1	385	388	141,002	224,899
24022	419	436	17	140	151	11	1 to 10	1 to 10	2	206	215	123,118	185,952
24023	460	463	3	154	160	6	40	50	1	244	245	184,021	229,028
24024	82	166	84	35	68	33	40	60	18	41	87	220,965	125,376
24025	548	569	21	202	209	7	30	40	9	263	272	197,970	123,960
24026	432	455	23	124	135	11	1 to 10	110	100	246	257	134,466	111,444
24027	84	155	71	19	47	28	200	360	157	25	64	193,915	114,730
24028	1,023	1,123	100	299	352	53	290	400	103	473	528	188,245	114,499
24029	2,397	2,604	207	1,224	1,357	133	30	60	39	1,491	1,604	57,719	35,861
24030	6,460	7,008	548	2,737	3,062	325	910	1230	319	3,633	3,921	69,575	80,334
24031	340	379	39	127	147	20	4060	4170	118	143	164	57,759	39,409
24032	3	3	0	1	1	0	140	620	485	1	1	58,784	57,080
24033	689	878	189	248	323	75	230	340	113	296	392	173,183	113,804
24034	88	164	76	37	68	31	*	*	-1	72	113	76,434	114,689
24035	780	803	23	414	442	28	90	90	0	655	668	63,487	153,925
24036	1,755	1,787	32	949	1,002	53	770	840	75	1,500	1,518	84,365	129,951
24037	0	0	0	0	0	0	*	*	82	0	0	104,825	114,333
24038	1,255	1,259	4	625	649	24	*	*	9	760	763	94,527	57,088
24039	2,313	2,315	2	1,021	1,068	47	430	450	13	1,255	1,256	60,539	67,258
24040	1,642	1,736	94	673	740	67	860	930	65	983	1,034	80,389	95,349
24041	1,298	1,308	10	364	386	22	70	80	11	705	711	162,471	114,516
24042	141	245	104	42	82	40	*	*	76	66	124	178,910	110,011
24043	484	650	166	145	214	69	320	570	244	267	359	158,503	113,569
24044	1,135	1,406	271	366	474	108	50	560	506	584	724	143,443	119,869
24045	843	881	38	273	297	24	*	*	384	426	447	132,774	138,799
24046	216	223	7	78	84	6	60	70	8	120	124	121,660	176,610
24047	457	483	26	253	271	18	2260	2350	92	380	391	113,652	104,875
24048	1,886	1,974	88	688	753	65	590	590	-3	1,061	1,109	134,985	93,379
24049	2,091	2,107	16	1,182	1,241	59	20	20	0	1,238	1,246	97,857	50,020
24050	1,515	1,532	17	542	573	31	420	400	-21	797	806	115,988	61,740

TAZ	Total Population			Households			Jobs			Employed Workers		Median Household Income	
	2021	2050	Growth	2021	2050	Growth	2021	2050	Growth	2021	2050	2021	2050
24051	0	0	0	0	0	0	1030	1080	54	0	0	61,028	53,279
24052	1,379	1,416	37	694	737	43	990	1050	56	806	825	68,168	63,415
24053	4,103	4,111	8	2,184	2,285	101	50	90	44	2,570	2,574	77,007	55,419
24054	159	168	9	44	49	5	*	*	2	59	65	120,527	67,529
24055	1,821	1,925	104	634	704	70	230	270	41	859	916	71,798	47,150
24056	1,623	2,208	585	897	1,157	260	910	1440	529	734	1,049	66,309	65,517
24057	0	0	0	0	0	0	460	490	30	0	0	66,917	65,495
24058	1,041	1,076	35	523	558	35	180	210	27	611	630	72,286	92,235
24059	407	480	73	113	140	27	250	280	28	198	238	73,356	75,401
24060	1,506	1,520	14	489	515	26	200	210	8	907	914	82,800	92,329
24061	510	524	14	195	203	8	70	80	8	255	261	97,924	131,149
24062	2,095	2,125	30	729	778	49	140	140	0	1,067	1,084	85,273	55,918
24063	555	561	6	170	176	6	1 to 10	1 to 10	1	262	265	96,096	152,269
24064	143	155	12	51	60	9	40	40	0	74	81	116,180	105,455
24065	99	121	22	31	39	8	2640	2770	129	43	55	161,993	91,660
24066	129	160	31	27	40	13	150	340	190	47	66	175,205	125,286
24067	745	750	5	270	281	11	20	470	455	413	416	82,670	61,012
24068	34	37	3	13	15	2	*	*	2	17	18	113,483	204,613
24069	6	6	0	2	2	0	1570	1620	51	3	3	171,871	112,759
24070	0	0	0	0	0	0	1080	1240	161	0	0	193,120	125,802
24071	0	0	0	0	0	0	*	*	119	0	0	178,592	114,197
24072	1,797	1,991	194	756	862	106	20	80	57	1,409	1,517	66,513	69,204
24073	2,397	2,425	28	1,276	1,340	64	40	40	-2	2,022	2,037	73,174	96,537
24074	45	48	3	16	17	1	*	*	3	34	35	89,329	197,918
24075	348	377	29	146	163	17	*	*	42	228	244	78,360	88,771
24076	19	23	4	8	10	2	0	0	0	14	17	80,898	138,560
24077	156	170	14	56	66	10	*	*	0	68	76	107,553	103,238
24078	390	396	6	130	139	9	20	20	-2	182	185	156,968	165,539
24079	2,056	2,090	34	668	704	36	300	330	30	988	1,002	70,876	30,086
24080	3,808	3,814	6	1,087	1,140	53	20	120	96	1,884	1,887	75,890	59,467
24081	2,232	2,253	21	693	729	36	100	100	-2	1,103	1,115	75,437	35,841
25001	360	791	431	141	294	153	220	250	31	191	420	64,014	107,588
25002	235	510	275	84	176	92	*	*	3	116	260	69,824	70,371

TAZ	Total Population			Households			Jobs			Employed Workers		Median Household Income	
	2021	2050	Growth	2021	2050	Growth	2021	2050	Growth	2021	2050	2021	2050
25004	486	1,192	706	171	424	253	1 to 10	1 to 10	5	267	603	134,088	264,672
25005	337	3,201	2,864	123	1,099	976	70	120	48	183	1,551	101,930	108,098
25006	1,089	1,886	797	382	669	287	170	250	78	578	959	135,198	257,689
25007	505	1,480	975	175	503	328	60	320	265	304	754	90,920	109,475
25011	226	226	0	85	90	5	60	14210	14153	127	127	83,304	63,058
25012	1,400	2,075	675	493	737	244	170	350	171	663	1,014	63,851	47,049
25013	783	2,304	1,521	293	753	460	240	260	21	416	1,135	124,144	215,576
25014	1,277	3,808	2,531	460	1,361	901	40	290	244	667	1,884	112,474	166,595
25015	445	5,455	5,010	162	1,758	1,596	80	860	778	244	2,626	116,185	139,202
25016	675	2,731	2,056	233	939	706	220	340	118	395	1,375	100,583	131,237
25017	3,439	4,751	1,312	1,013	1,436	423	170	190	23	1,956	2,622	74,005	52,739
25019	226	232	6	89	98	9	380	610	231	120	123	101,990	86,048
25023	0	0	0	0	0	0	1590	1730	143	0	0	118,049	92,938
25025	475	1,941	1,466	169	672	503	60	160	98	272	971	99,625	151,738
25026	156	265	109	58	96	38	0	0	0	79	136	76,557	62,630
25027	278	678	400	107	240	133	50	230	180	128	332	64,095	61,811
25029	322	984	662	127	359	232	1 to 10	20	10	196	553	89,212	123,381
25030	171	379	208	59	133	74	*	*	0	84	194	63,137	64,432
25036	277	290	13	108	118	10	80	3480	3402	174	180	111,209	85,335
25037	1,056	1,366	310	408	535	127	30	60	27	609	773	70,695	69,747
25039	0	0	0	0	0	0	1 to 10	2740	2730	0	0	141,518	107,607
25042	200	655	455	71	229	158	*	*	101	89	331	82,941	47,904
25043	34	34	0	12	14	2	*	*	79	23	23	133,135	106,814
25044	0	0	0	0	0	0	1 to 10	240	234	0	0	138,099	104,800
25045	25	25	0	11	11	0	*	*	37	15	15	101,996	78,811
25047	25	27	2	11	12	1	1230	1270	36	15	16	112,899	93,847
25048	0	0	0	0	0	0	*	*	122	0	0	141,236	105,959
26013	199	837	638	68	280	212	130	180	55	121	417	65,522	81,160
26014	260	978	718	94	336	242	140	160	17	139	476	71,533	80,101
26015	438	927	489	158	323	165	30	90	60	242	475	70,135	85,873
26016	169	280	111	60	101	41	*	*	8	90	144	66,235	83,237
26017	215	966	751	73	328	255	*	*	220	117	480	82,755	119,319
26018	305	3,580	3,275	103	1,270	1,167	70	80	9	155	1,717	106,915	154,422

TAZ	Total Population			Households			Jobs			Employed Workers		Median Household Income	
	2021	2050	Growth	2021	2050	Growth	2021	2050	Growth	2021	2050	2021	2050
26019	423	744	321	104	222	118	180	260	75	160	314	71,516	86,126
26020	247	516	269	87	182	95	1 to 10	30	15	135	261	70,705	85,412
26021	466	1,010	544	161	355	194	90	140	50	266	524	78,164	91,792
26022	3,275	3,447	172	1,108	1,212	104	770	850	81	1,605	1,693	62,728	25,463
26023	30	71	41	10	25	15	0	20	15	14	34	99,372	144,943
31004	1,246	1,577	331	521	645	124	330	460	132	616	766	30,268	48,500
31005	1,380	1,949	569	688	886	198	920	1110	194	683	916	39,379	56,749
31006	483	760	277	235	336	101	*	*	272	231	368	37,964	57,085
31007	896	1,278	382	408	547	139	1290	2070	780	416	592	31,922	41,492
31008	642	1,304	662	339	617	278	100	390	287	349	718	31,749	27,751
31009	440	1,093	653	240	485	245	120	320	198	226	553	40,856	45,351
31010	477	1,808	1,331	234	697	463	320	690	373	267	912	37,533	43,234
31011	687	2,275	1,588	256	880	624	140	370	233	285	1,114	28,542	31,999
31012	612	2,160	1,548	301	914	613	130	450	315	350	1,154	31,922	36,609
31013	377	1,992	1,615	142	769	627	*	*	200	145	1,001	28,353	37,545
31014	200	1,153	953	113	240	127	230	310	81	130	464	38,498	55,531
31015	255	306	51	138	150	12	1760	2000	237	175	192	48,077	71,556
31016	357	1,261	904	151	494	343	40	180	143	196	665	35,851	54,829
31017	1,092	1,644	552	586	731	145	160	490	325	635	832	43,278	70,592
31018	1,018	1,107	89	456	489	33	*	*	53	584	612	48,345	78,439
31019	450	1,733	1,283	201	640	439	970	1140	173	244	837	36,542	60,083
31020	505	1,035	530	247	346	99	60	160	103	287	469	42,705	74,547
31021	372	470	98	200	222	22	70	70	1	225	258	48,759	80,640
31022	563	1,054	491	259	326	67	360	400	37	283	436	37,838	59,185
31023	327	958	631	140	385	245	*	*	307	146	463	36,513	60,618
31024	364	1,609	1,245	142	545	403	60	320	261	163	724	43,501	71,713
31025	634	2,536	1,902	292	1,034	742	160	470	304	329	1,340	40,105	64,023
31026	118	817	699	52	230	178	*	*	748	44	302	33,745	54,818
31027	895	2,775	1,880	473	1,204	731	*	*	377	512	1,512	35,374	51,114
31028	22	22	0	10	10	0	300	300	-6	14	14	59,401	62,742
31029	14	36	22	6	14	8	180	180	-7	7	17	46,979	54,138
31030	130	147	17	58	61	3	40	40	5	60	64	44,639	48,055
31031	322	902	580	122	348	226	30	170	138	133	432	29,257	32,560

TAZ	Total Population			Households			Jobs			Employed Workers		Median Household Income	
	2021	2050	Growth	2021	2050	Growth	2021	2050	Growth	2021	2050	2021	2050
32001	2,214	2,318	104	803	853	50	140	240	94	1,171	1,203	80,526	80,155
32002	2,792	2,792	0	938	981	43	760	800	43	1,382	1,382	98,552	99,333
32003	3,923	4,752	829	1,150	1,280	130	760	970	216	1,707	1,868	68,260	76,699
32004	1,353	1,580	227	425	455	30	80	190	105	513	533	54,049	60,374
32005	1,138	1,211	73	392	410	18	690	700	11	481	491	80,850	85,805
32006	1,508	1,531	23	545	567	22	270	310	33	718	726	89,280	78,933
32007	1,347	1,364	17	597	624	27	120	290	178	688	692	50,241	60,723
32008	1,848	1,876	28	1,022	1,073	51	240	320	84	1,073	1,083	27,435	27,866
32009	834	837	3	406	424	18	280	320	42	449	450	48,087	52,310
32010	729	754	25	318	336	18	260	300	41	348	357	18,754	13,729
32011	3,969	4,289	320	1,531	1,655	124	550	740	188	1,525	1,625	23,670	18,585
32012	2,460	2,775	315	1,003	1,085	82	360	570	212	1,396	1,489	63,373	77,826
32013	2,400	2,753	353	1,204	1,303	99	330	610	279	1,539	1,643	38,980	33,783
32014	2,273	2,373	100	905	949	44	170	460	292	1,209	1,235	24,820	17,197
32015	1,337	1,393	56	613	655	42	130	280	152	584	609	27,345	23,995
32016	1,046	1,093	47	357	374	17	350	330	-23	515	528	99,895	104,105
33001	2	2	0	1	1	0	8230	8240	12	2	2	17,652	27,122
33002	116	140	24	53	57	4	470	780	311	73	82	28,250	24,293
33003	1,348	1,421	73	519	559	40	420	560	143	583	611	26,862	19,221
33004	742	865	123	285	334	49	110	180	74	321	378	28,994	22,236
33005	2,437	2,947	510	883	1,070	187	700	1,670	968	987	1,186	33,181	28,422
33006	791	844	53	357	392	35	3200	3250	56	390	420	49,474	36,628
33007	2,472	2,970	498	875	961	86	410	760	346	1,028	1,122	37,461	29,664
33008	1,883	2,301	418	810	997	187	330	550	215	1,012	1,227	37,594	34,794
33009	2,820	2,900	80	1,065	1,127	62	780	1,060	274	1,201	1,227	40,112	29,480
33010	3,024	3,654	630	1,280	1,539	259	1530	2150	621	1,362	1,640	34,037	27,484
33011	1,393	1,696	303	518	549	31	420	1000	576	532	561	40,117	31,616
33012	1,624	1,717	93	608	659	51	310	870	556	794	830	31,630	25,215
33013	4,064	4,138	74	1,503	1,588	85	730	960	229	2,020	2,042	33,450	28,598
33014	2,537	2,592	55	992	1,055	63	600	1,270	663	1,352	1,372	44,192	36,792
33015	2	44	42	1	9	8	1410	1610	201	1	14	19,847	42,629
33016	30	1,064	1,034	6	322	316	90	580	486	21	655	25,922	39,810
33017	127	127	0	49	51	2	240	480	240	50	50	44,042	37,356

TAZ	Total Population			Households			Jobs			Employed Workers		Median Household Income	
	2021	2050	Growth	2021	2050	Growth	2021	2050	Growth	2021	2050	2021	2050
33018	1,798	1,873	75	814	877	63	390	450	58	773	816	49,111	36,550
33019	1,961	2,365	404	1,007	1,204	197	140	240	99	876	1,087	36,116	29,229
33020	2,193	2,245	52	825	866	41	800	980	179	958	973	34,079	23,322
33021	2,586	2,672	86	996	1,055	59	300	480	179	1,229	1,263	31,916	20,647
33022	226	239	13	110	121	11	1010	1330	317	146	153	50,829	43,235
33023	737	791	54	332	362	30	170	170	-2	330	351	45,128	33,124
33024	3,761	4,215	454	1,421	1,651	230	260	480	220	1,569	1,809	30,561	23,183
33025	1,984	1,984	0	708	744	36	150	200	46	811	811	32,460	27,050
33026	0	561	561	0	217	217	510	680	164	0	304	36,775	32,638
33027	3,194	3,255	61	1,267	1,335	68	80	80	4	1,511	1,533	35,071	28,532
33028	2,800	3,146	346	1,322	1,501	179	120	190	67	1,486	1,664	29,732	33,891
33029	4,184	4,200	16	1,450	1,516	66	160	220	65	1,950	1,960	45,141	31,901
33030	355	406	51	137	160	23	1 to 10	1 to 10	0	147	176	33,526	28,538
33031	748	1,132	384	311	477	166	900	1030	126	417	628	43,944	32,368
33032	0	0	0	0	0	0	*	*	0	0	0	40,114	29,987
33033	2,923	2,935	12	1,437	1,507	70	90	370	279	2,021	2,027	32,154	39,769
33034	478	627	149	219	228	9	1450	2720	1272	291	291	32,699	40,255
34001	1,195	1,221	26	419	447	28	2540	2710	170	646	659	50,106	48,500
34002	1,686	2,042	356	612	782	170	2860	3490	627	939	1,134	56,927	55,072
34003	7,140	7,457	317	2,739	2,979	240	380	780	400	3,887	4,055	75,493	57,196
34004	497	497	0	238	249	11	140	130	-8	294	294	44,081	45,711
34005	4,256	4,342	86	1,674	1,777	103	330	360	30	2,196	2,239	46,999	36,667
34006	3,336	4,031	695	1,284	1,591	307	1220	1770	544	1,806	2,165	46,914	29,361
34007	3,099	3,367	268	1,197	1,358	161	810	900	87	1,538	1,681	46,746	41,772
34008	2,995	3,538	543	1,150	1,402	252	710	840	133	1,500	1,783	39,079	30,961
34009	4,972	5,853	881	2,018	2,445	427	2050	2390	333	3,205	3,672	64,023	60,717
34010	2,442	2,725	283	777	915	138	130	380	249	1,181	1,330	61,519	53,028
34011	0	0	0	0	0	0	4680	4960	277	0	0	66,048	68,555
34012	1,066	1,228	162	398	465	67	160	290	135	612	692	58,962	52,103
34013	625	1,790	1,165	236	701	465	690	670	-14	376	992	48,140	39,590
34014	2,900	3,268	368	1,165	1,347	182	720	870	150	1,378	1,570	40,646	29,924
34015	2,592	3,018	426	1,029	1,222	193	1510	2060	549	1,384	1,604	37,809	27,689
34016	1,013	2,349	1,336	456	989	533	890	1730	845	582	1,298	38,155	33,687

TAZ	Total Population			Households			Jobs			Employed Workers		Median Household Income	
	2021	2050	Growth	2021	2050	Growth	2021	2050	Growth	2021	2050	2021	2050
34017	3,222	3,428	206	1,174	1,286	112	860	2050	1190	1,609	1,704	31,394	28,906
34018	4,980	5,602	622	1,903	2,215	312	630	1220	592	3,081	3,399	46,225	37,390
34019	0	0	0	0	0	0	1950	2360	418	0	0	41,027	33,264
34020	3,479	3,962	483	1,472	1,729	257	630	830	197	1,749	2,011	56,815	36,295
34021	3,603	3,754	151	1,245	1,350	105	80	280	207	1,806	1,884	65,442	58,228
34022	1,779	1,807	28	804	851	47	1320	1300	-21	1,004	1,018	48,537	48,714
35001	402	605	203	153	212	59	200	350	150	196	281	54,727	45,072
35002	1,667	1,931	264	536	647	111	1830	2110	278	845	978	72,347	85,288
35003	45	45	0	18	18	0	150	270	120	26	26	72,135	73,888
35004	230	268	38	77	97	20	110	110	0	114	137	81,583	118,256
35005	4,205	4,885	680	1,360	1,605	245	140	170	30	1,988	2,300	108,820	93,214
35006	1,511	1,930	419	485	636	151	540	630	91	693	888	115,326	110,148
35007	3,258	3,274	16	1,073	1,086	13	50	110	66	1,891	1,898	62,122	58,026
35008	4,069	4,162	93	1,285	1,382	97	330	450	115	1,986	2,032	71,603	81,684
35009	1,077	1,088	11	332	352	20	130	160	27	568	574	82,379	100,649
35010	753	974	221	277	353	76	170	160	-12	308	419	66,265	48,351
35011	1,177	1,491	314	437	537	100	210	230	19	454	607	52,117	51,042
35012	489	489	0	148	150	2	670	720	54	226	226	32,175	43,192
35013	4,269	4,303	34	1,461	1,489	28	3600	3310	-293	2,272	2,287	93,796	84,727
35014	2,776	2,808	32	1,120	1,137	17	410	410	1	1,271	1,283	43,114	46,961
35015	0	0	0	0	0	0	280	250	-34	0	0	35,732	54,085
35016	575	621	46	236	254	18	150	140	-11	343	365	55,753	62,590
35017	767	1,235	468	310	487	177	1430	1950	523	444	629	67,163	72,063
35018	821	821	0	311	312	1	1500	1510	14	273	273	40,808	53,182
35019	1,325	1,573	248	470	576	106	20	170	152	848	978	71,996	81,046
35020	746	811	65	263	299	36	1000	1450	444	461	493	73,926	73,288
35021	907	1,568	661	301	538	237	160	430	270	363	714	60,860	63,249
35022	274	358	84	93	122	29	*	*	5	131	174	77,346	115,852
35023	736	746	10	248	262	14	30	30	1	313	319	67,481	99,874
35024	963	984	21	324	345	21	300	310	7	432	441	58,563	80,894
35025	341	410	69	107	133	26	190	210	29	173	204	71,776	93,030
35026	193	236	43	65	85	20	1 to 10	20	10	82	106	78,036	103,428
35027	735	1,044	309	226	345	119	240	300	67	349	498	104,982	113,560

TAZ	Total Population			Households			Jobs			Employed Workers		Median Household Income	
	2021	2050	Growth	2021	2050	Growth	2021	2050	Growth	2021	2050	2021	2050
35028	809	1,037	228	247	322	75	140	170	28	294	403	96,995	100,818
35029	100	188	88	35	62	27	*	*	4	54	98	86,035	83,218
35030	75	118	43	28	44	16	190	210	22	39	61	86,644	102,962
35031	694	943	249	263	355	92	130	130	7	416	546	70,909	72,107
35032	1,260	1,343	83	449	497	48	190	240	51	695	736	72,043	88,176
35033	112	133	21	35	45	10	1070	1100	33	61	73	78,947	73,350
35034	476	476	0	171	177	6	*	*	17	253	253	79,878	74,437
35035	2,175	2,566	391	696	838	142	90	90	1	748	926	101,240	64,798
35036	328	328	0	93	93	0	370	620	249	89	89	42,711	58,109
35037	999	1,311	312	374	495	121	700	800	107	352	514	61,018	49,697
35038	720	801	81	257	295	38	1 to 10	20	16	400	439	63,844	72,890
35039	42	302	260	14	99	85	400	560	155	23	159	71,552	76,535
35040	287	451	164	90	150	60	1 to 10	1 to 10	0	128	206	100,845	107,883
35041	112	220	108	37	74	37	1 to 10	40	34	59	108	104,900	114,322
35042	1,413	1,826	413	528	634	106	910	1520	607	676	843	53,719	39,112
35043	3,650	3,966	316	1,151	1,311	160	410	490	86	2,133	2,296	87,022	88,655
35044	4,248	4,248	0	1,337	1,348	11	150	250	104	2,293	2,294	68,422	45,951
35045	543	723	180	214	280	66	1 to 10	140	138	261	351	52,911	49,066
35046	59	140	81	22	48	26	0	100	104	30	73	69,287	69,290
35047	277	350	73	86	113	27	40	40	0	144	181	78,281	115,008
35048	1,237	1,266	29	374	398	24	330	350	15	641	654	78,400	92,056
36004	530	600	70	208	241	33	20	20	0	250	285	41,992	37,143
36012	865	891	26	330	351	21	270	370	108	391	401	51,660	29,919
41001	1,590	2,808	1,218	667	910	243	960	1320	364	853	1,272	34,098	37,030
41002	0	0	0	0	0	0	10530	10830	294	0	0	32,924	51,642
41003	478	602	124	188	216	28	130	800	666	278	318	34,721	46,778
41004	381	629	248	149	207	58	50	110	57	226	307	31,702	41,252
41005	616	786	170	244	290	46	*	*	25	225	284	27,590	33,585
41006	840	1,070	230	254	326	72	20	100	80	320	412	27,438	26,823
41007	481	659	178	217	260	43	160	190	31	198	257	27,804	27,102
41008	497	544	47	215	228	13	70	110	36	196	208	33,397	36,496
41009	1,534	2,083	549	701	838	137	50	130	79	781	971	25,177	20,695
41010	699	883	184	295	359	64	*	*	5	337	410	28,405	25,227

TAZ	Total Population			Households			Jobs			Employed Workers		Median Household Income	
	2021	2050	Growth	2021	2050	Growth	2021	2050	Growth	2021	2050	2021	2050
41011	1,109	1,369	260	377	451	74	40	100	67	547	638	31,162	30,325
41012	1,050	1,120	70	378	391	13	50	70	20	431	447	33,307	33,630
41013	522	630	108	212	233	21	*	*	21	231	260	30,800	27,536
41014	1,520	1,613	93	613	650	37	40	120	81	518	547	29,000	22,887
41015	304	304	0	131	135	4	20	40	17	129	129	31,684	31,142
42001	1,877	2,053	176	777	864	87	630	960	327	837	919	28,837	26,242
42002	628	690	62	266	292	26	1110	1740	627	206	226	25,305	25,769
42003	1,478	1,647	169	607	664	57	*	*	104	574	629	26,674	22,337
42004	7	7	0	3	3	0	2110	2320	214	2	2	30,515	28,456
42005	1,259	1,270	11	576	603	27	760	760	-6	557	562	51,729	49,798
42006	1,053	1,300	247	446	550	104	320	370	52	504	622	49,302	37,239
42007	3,090	3,401	311	1,300	1,437	137	540	770	228	1,298	1,422	33,464	31,628
42008	2,776	2,776	0	1,057	1,099	42	20	110	93	1,223	1,223	40,264	29,111
42009	4,330	5,498	1,168	1,673	2,172	499	970	1540	568	2,144	2,759	33,313	23,773
42010	1,994	2,006	12	887	927	40	110	110	1	853	860	50,199	36,869
42011	1,354	2,118	764	452	756	304	1250	1720	470	379	751	22,760	29,903
42012	9	9	0	4	4	0	*	*	1028	6	6	40,548	40,594
42013	150	157	7	58	61	3	840	1340	504	79	82	47,393	51,350
42014	1,084	1,122	38	540	577	37	290	290	3	770	792	48,027	33,925
42015	981	1,002	21	606	640	34	30	30	1	710	721	40,687	34,071
42016	0	0	0	0	0	0	1690	2000	302	0	0	25,806	23,965
42017	369	395	26	143	158	15	20	20	3	195	209	42,944	39,129
42018	47	47	0	18	19	1	340	550	217	28	28	49,666	45,365
42019	409	409	0	158	165	7	80	200	121	217	217	34,817	37,912
42020	17	17	0	7	8	1	430	600	167	8	8	29,414	38,151
43001	951	951	0	364	379	15	190	220	32	443	443	31,893	25,680
43002	2,649	2,714	65	1,099	1,170	71	530	1020	491	1,073	1,107	21,990	17,688
43003	0	0	0	0	0	0	1060	1220	159	0	0	23,650	20,663
43004	4,164	4,509	345	1,432	1,621	189	210	340	129	2,166	2,339	45,937	35,644
43005	4,790	5,035	245	1,587	1,747	160	510	580	74	2,340	2,473	44,169	39,983
43006	1,692	1,811	119	632	708	76	180	210	32	772	840	36,317	28,584
43007	1,573	2,125	552	606	839	233	270	490	216	795	1,091	40,445	36,649
43008	598	678	80	248	290	42	40	80	34	304	348	46,996	40,949

TAZ	Total Population			Households			Jobs			Employed Workers		Median Household Income	
	2021	2050	Growth	2021	2050	Growth	2021	2050	Growth	2021	2050	2021	2050
43009	0	0	0	0	0	0	60	140	78	0	0	41,651	35,554
43010	2,633	2,949	316	971	1,121	150	260	620	365	1,398	1,567	61,002	47,530
43011	39	39	0	16	16	0	*	*	4	20	20	56,746	44,416
43012	1,567	1,990	423	954	1,166	212	810	860	54	909	1,135	42,926	32,918
43013	1,771	1,796	25	854	904	50	30	50	17	1,002	1,016	40,572	30,883
43014	139	156	17	79	88	9	*	*	2	91	99	40,668	31,880
43015	0	0	0	0	0	0	820	840	27	0	0	50,692	41,021
43016	44	44	0	15	15	0	1280	1580	304	25	25	53,968	43,642
43017	2,131	2,223	92	850	914	64	150	190	40	1,065	1,103	57,825	54,400
43018	288	463	175	96	169	73	0	1 to 10	4	156	251	53,387	51,006
43019	1,457	2,018	561	477	694	217	920	2160	1238	746	1,033	47,393	49,992
43020	9	16	7	3	5	2	2240	2740	499	6	9	43,216	41,260
43021	6	6	0	2	2	0	660	950	295	2	2	55,372	58,337
43022	394	1,016	622	132	366	234	440	630	185	200	534	53,751	52,814
43023	415	432	17	130	140	10	130	180	44	216	223	59,998	61,670
43024	1,014	1,030	16	318	338	20	*	*	0	529	538	54,109	53,389
43025	116	118	2	47	51	4	0	1 to 10	1	46	48	54,218	50,346
43026	4	4	0	2	2	0	0	0	0	3	3	61,183	64,326
43027	541	541	0	235	241	6	*	*	72	293	293	63,157	74,889
43028	275	294	19	126	126	0	160	180	23	150	155	63,845	78,212
43029	1,589	1,742	153	643	717	74	480	540	60	800	875	59,850	65,440
43030	47	49	2	20	21	1	*	*	0	22	24	58,388	54,476
43031	0	0	0	0	0	0	280	410	122	0	0	23,579	24,035
43032	1,661	1,666	5	797	831	34	160	290	136	1,027	1,030	25,569	22,323
43033	293	309	16	137	149	12	50	130	80	166	176	40,644	35,246
43034	1,929	1,929	0	657	685	28	*	*	40	1,085	1,085	55,286	43,350
43035	0	8	8	0	3	3	40	150	106	0	4	56,472	52,379
43036	0	0	0	0	0	0	350	720	365	0	0	21,601	17,905
43037	3,763	3,763	0	1,270	1,327	57	*	*	9	1,729	1,729	39,585	30,226
43038	652	652	0	274	287	13	170	220	43	302	302	28,981	27,648
43039	0	26	26	0	10	10	190	180	-12	0	15	35,936	33,365
43040	538	769	231	316	413	97	930	1010	86	215	334	21,968	18,486
43041	793	921	128	243	302	59	*	*	62	465	533	38,962	26,407

TAZ	Total Population			Households			Jobs			Employed Workers		Median Household Income	
	2021	2050	Growth	2021	2050	Growth	2021	2050	Growth	2021	2050	2021	2050
43042	23	70	47	13	32	19	0	30	30	15	41	42,476	31,258
43043	874	874	0	390	408	18	*	*	0	442	442	48,126	44,225
43044	0	0	0	0	0	0	*	*	75	0	0	54,920	49,569
43045	0	0	0	0	0	0	700	790	92	0	0	53,871	63,702
43046	0	0	0	0	0	0	4670	4880	212	0	0	47,203	41,664
43047	16	16	0	5	5	0	730	980	253	4	4	42,025	35,551
43048	106	106	0	33	34	1	1200	1310	115	43	43	39,212	33,564
43049	748	791	43	337	369	32	390	520	129	377	401	61,307	68,508
43050	3	3	0	1	1	0	20	140	117	2	2	51,710	50,856
43051	1,277	1,311	34	595	637	42	320	410	91	672	690	48,911	38,291
43052	12	12	0	4	4	0	160	260	98	9	9	55,744	53,921
43053	30	42	12	17	21	4	*	*	5	20	26	39,922	29,294
43054	39	39	0	17	17	0	*	*	5	17	17	45,663	40,306
43055	39	74	35	13	26	13	*	*	2	22	42	39,848	26,502
43056	244	304	60	80	105	25	*	*	13	116	149	59,054	63,713
43057	257	260	3	105	110	5	0	0	0	119	120	49,603	44,351
43058	0	0	0	0	0	0	0	1 to 10	1	0	0	47,824	36,282
43059	2	2	0	1	1	0	0	1 to 10	13	2	2	45,628	33,761
43060	1,466	1,820	354	690	855	165	410	750	339	572	767	22,573	21,070
44001	17	25	8	8	11	3	*	*	-5	5	10	62,778	61,605
44002	106	106	0	36	40	4	*	*	162	55	55	46,218	38,127
44003	243	250	7	100	108	8	20	30	3	123	127	60,453	56,325
44004	165	167	2	68	71	3	*	*	11	75	77	72,609	50,683
44005	1,857	1,885	28	659	700	41	370	390	21	949	963	89,035	46,412
44006	761	767	6	313	329	16	920	910	-11	408	411	67,743	40,827
44007	0	11	11	0	5	5	920	890	-28	0	6	58,276	45,624
44008	126	197	71	2	11	9	*	*	9	4	16	42,774	24,318
44009	982	1,229	247	394	495	101	90	160	69	559	682	43,613	29,989
44010	6,104	6,197	93	2,317	2,455	138	180	190	16	3,122	3,172	41,459	41,098
44011	3,328	3,587	259	957	1,100	143	80	90	6	1,701	1,843	56,048	40,163
44012	936	958	22	338	359	21	310	330	15	430	442	76,647	51,117
44013	2	2	0	1	1	0	820	850	28	1	1	56,328	53,406
44014	22	22	0	7	8	1	0	1 to 10	8	7	7	50,325	47,826

TAZ	Total Population			Households			Jobs			Employed Workers		Median Household Income	
	2021	2050	Growth	2021	2050	Growth	2021	2050	Growth	2021	2050	2021	2050
44015	170	170	0	69	71	2	220	270	46	93	93	65,010	73,421
44016	25	25	0	12	15	3	0	0	0	11	11	50,910	41,552
44017	203	214	11	85	95	10	0	0	0	95	103	65,555	53,963
44018	18	36	18	8	17	9	*	*	20	9	19	81,235	63,309
44019	497	506	9	174	182	8	330	330	-8	250	254	94,743	57,494
44020	972	992	20	310	331	21	1 to 10	1 to 10	3	500	512	94,932	58,092
44021	7	10	3	3	4	1	470	470	-2	5	6	64,269	48,525
44022	8	12	4	5	7	2	*	*	30	4	6	48,886	29,550
44023	1,500	1,756	256	516	632	116	30	90	63	812	945	49,330	34,396
44024	2,618	2,694	76	964	1,029	65	30	30	2	1,552	1,592	53,640	51,383
44025	45	45	0	16	16	0	*	*	0	25	25	50,101	57,797
44026	1,677	1,735	58	765	819	54	40	50	16	970	1,002	44,514	35,067
44027	19	38	19	7	16	9	*	*	3	10	20	43,035	25,783
44028	1,559	1,767	208	596	695	99	20	140	127	914	1,017	43,567	28,631
44029	1,234	1,651	417	540	726	186	360	530	174	715	940	47,822	32,626
44030	4,235	4,280	45	1,723	1,820	97	80	100	19	2,481	2,507	43,047	25,037
44031	0	2	2	0	1	1	800	770	-29	0	1	55,630	33,108
44032	33	33	0	14	14	0	0	0	0	19	19	59,064	52,339
44033	297	302	5	121	128	7	180	180	2	128	131	79,414	50,268
44034	281	281	0	121	128	7	180	210	32	141	141	78,743	45,534
44035	236	264	28	70	81	11	50	130	74	122	136	65,218	45,541
44036	36	40	4	12	14	2	*	*	-1	18	21	93,529	52,490
44037	152	157	5	64	69	5	120	120	2	65	68	66,102	64,931
44038	66	81	15	28	33	5	1 to 10	1 to 10	0	34	43	76,546	71,772
44039	210	217	7	90	99	9	*	*	0	84	88	59,838	45,614
44040	628	644	16	264	278	14	150	160	13	323	332	85,117	62,138
44041	960	960	0	308	321	13	70	90	15	497	497	92,238	47,014
45001	1,831	1,968	137	726	778	52	1080	1650	574	986	1,051	75,130	85,962
45002	1,168	1,241	73	374	399	25	330	370	43	578	613	85,258	72,809
45003	2,817	3,054	237	983	1,070	87	510	610	96	1,489	1,597	73,448	67,826
45004	1,117	2,039	922	354	666	312	40	200	162	543	958	90,418	83,304
45005	402	1,109	707	134	377	243	710	1010	302	231	529	91,312	100,959
45006	1,309	4,445	3,136	426	962	536	60	130	61	591	1,772	87,010	67,372

TAZ	Total Population			Households			Jobs			Employed Workers		Median Household Income	
	2021	2050	Growth	2021	2050	Growth	2021	2050	Growth	2021	2050	2021	2050
45007	516	873	357	182	316	134	20	30	16	282	457	90,938	102,567
45008	114	209	95	38	74	36	1 to 10	1 to 10	3	60	104	85,323	100,819
45009	1,103	1,260	157	373	432	59	30	40	7	580	651	88,475	100,365
45010	317	470	153	116	176	60	1 to 10	20	16	156	229	95,388	112,248
45011	972	1,032	60	307	330	23	*	*	27	447	476	92,969	77,695
45012	83	102	19	27	34	7	40	120	76	48	57	92,133	99,914
45013	2,029	2,798	769	678	940	262	320	520	202	996	1,363	78,835	90,473
45016	183	484	301	62	176	114	*	*	38	86	228	79,733	66,435
45017	150	269	119	49	93	44	*	*	0	82	138	64,384	47,492
45018	1,455	1,873	418	468	621	153	150	260	104	689	885	70,927	49,036
45019	3,275	3,597	322	995	1,116	121	140	170	24	1,596	1,726	95,771	115,488
45020	514	897	383	188	324	136	*	*	1208	264	440	100,014	106,152
45021	1,020	1,993	973	374	657	283	450	2250	1792	482	832	93,605	98,411
45022	6	6	0	2	2	0	1960	3300	1343	3	3	87,367	79,059
45023	416	416	0	133	134	1	60	70	10	198	198	75,030	64,602
45024	30	122	92	10	43	33	0	40	41	12	54	67,698	67,862
45025	42	154	112	15	54	39	*	*	11	19	71	99,302	117,325
45026	319	1,167	848	111	324	213	*	*	25	160	469	90,798	75,922
45027	284	776	492	99	283	184	20	20	4	122	335	82,777	91,361
45028	855	1,241	386	301	440	139	80	100	23	425	612	80,070	90,257
45029	1,000	1,386	386	355	498	143	70	90	22	535	720	85,896	99,398
45030	1,105	1,330	225	375	459	84	40	40	0	619	725	83,757	94,518
45031	586	841	255	214	307	93	40	100	59	276	399	87,658	106,186
45032	44	217	173	16	80	64	*	*	0	18	99	82,231	94,985
45033	33	33	0	11	11	0	0	140	136	21	21	89,571	102,088
45034	6	81	75	2	29	27	*	*	23	3	40	83,404	97,794
45035	69	82	13	25	30	5	*	*	110	38	44	89,086	100,918
45036	32	36	4	11	13	2	0	50	45	23	24	93,543	101,473
45037	203	317	114	66	111	45	1 to 10	450	443	105	159	92,861	94,975
45038	138	313	175	46	114	68	*	*	1	67	152	88,230	97,480
45039	170	281	111	52	74	22	*	*	-12	75	111	94,954	74,560
45040	250	453	203	89	163	74	380	400	23	134	233	89,442	101,591
45041	252	402	150	86	144	58	30	30	0	147	219	93,839	103,308

TAZ	Total Population			Households			Jobs			Employed Workers		Median Household Income	
	2021	2050	Growth	2021	2050	Growth	2021	2050	Growth	2021	2050	2021	2050
45042	1,246	1,563	317	406	527	121	150	150	-5	679	829	83,912	99,544
45045	1,557	1,810	253	602	652	50	440	1480	1042	832	889	73,473	78,882
45046	880	1,106	226	267	349	82	1 to 10	70	57	512	617	93,815	90,927
45047	1,502	1,705	203	507	586	79	30	40	10	744	838	82,297	76,678
45048	1,732	2,133	401	774	925	151	120	320	202	830	984	72,011	64,793
45049	153	211	58	49	69	20	0	80	76	68	94	70,967	58,259
45050	947	1,420	473	287	446	159	*	*	16	540	751	82,202	80,471
45051	2,130	3,008	878	677	1,019	342	140	150	1	1,254	1,619	89,131	94,365
45052	95	211	116	32	72	40	*	*	0	47	101	60,487	45,026
45053	21	21	0	7	7	0	0	20	20	11	11	61,734	71,724
45054	1,044	1,066	22	373	380	7	170	270	100	519	527	84,298	82,193
45055	30	95	65	11	34	23	0	40	37	18	50	82,161	101,886
45056	24	154	130	9	55	46	0	0	0	12	72	74,665	85,922
45057	13	13	0	5	5	0	220	530	312	5	5	92,464	99,622
45058	33	113	80	11	36	25	0	60	55	18	54	76,839	80,506
45059	3,590	4,380	790	1,089	1,395	306	150	150	-2	1,747	2,115	100,286	124,391
51001	0	0	0	0	0	0	*	*	4	0	0	54,179	82,912
51002	618	1,593	975	412	644	232	2960	3210	249	489	899	59,061	80,785
51003	269	2,026	1,757	177	312	135	660	830	168	211	681	72,701	81,033
51004	818	944	126	472	498	26	650	730	74	656	696	71,936	57,678
51005	0	1,721	1,721	0	252	252	*	*	458	0	491	63,251	50,976
51006	1,917	3,330	1,413	1,076	1,378	302	560	1020	456	1,542	2,020	51,606	52,663
51007	0	0	0	0	0	0	1290	1340	49	0	0	44,575	49,284
51008	842	1,347	505	458	555	97	140	250	118	687	842	76,739	83,855
51009	578	647	69	318	335	17	350	440	89	439	460	79,994	111,609
51010	760	1,225	465	494	633	139	1440	1720	283	607	802	84,046	136,275
51011	532	1,029	497	297	417	120	300	440	137	396	579	80,194	122,250
51012	1,178	1,566	388	630	755	125	250	400	144	923	1,068	62,396	84,395
51013	1,529	1,884	355	653	786	133	210	330	119	914	1,070	36,531	46,058
51014	1,100	1,295	195	430	516	86	100	160	52	630	721	36,132	54,027
51015	739	980	241	387	473	86	40	130	88	558	662	61,962	98,405
51016	547	745	198	293	370	77	370	490	115	413	498	77,955	128,230
51017	0	0	0	0	0	0	350	350	8	0	0	43,129	51,106

TAZ	Total Population			Households			Jobs			Employed Workers		Median Household Income	
	2021	2050	Growth	2021	2050	Growth	2021	2050	Growth	2021	2050	2021	2050
51018	2,434	3,904	1,470	1,182	1,680	498	740	1470	733	1,685	2,308	53,533	78,128
51019	997	1,319	322	380	506	126	180	370	188	474	623	34,351	49,974
51020	1,115	1,420	305	448	577	129	310	460	152	544	690	32,457	46,722
51021	1,924	2,883	959	795	1,167	372	120	560	441	948	1,419	36,006	52,980
51022	158	545	387	60	204	144	410	830	418	79	277	30,102	42,127
51023	1,607	1,702	95	589	639	50	190	320	131	778	820	31,520	30,784
51024	66	415	349	25	167	142	290	630	332	33	215	28,226	32,480
51025	333	824	491	143	322	179	*	*	198	158	395	31,660	45,550
51026	419	2,003	1,584	194	814	620	790	1780	996	252	1,062	42,710	57,328
52001	0	0	0	0	0	0	*	*	1	0	0	43,042	31,757
52002	0	0	0	0	0	0	440	450	9	0	0	31,204	34,435
52003	0	0	0	0	0	0	*	*	376	0	0	29,602	36,910
52004	551	946	395	193	352	159	190	350	154	191	407	26,658	24,917
52005	1,246	1,504	258	444	565	121	290	450	165	640	779	32,944	30,623
52006	1,111	1,124	13	429	455	26	*	*	33	590	595	37,576	37,634
52007	2,411	2,514	103	877	948	71	330	640	308	1,153	1,202	40,180	34,729
52008	461	680	219	177	268	91	90	1300	1212	141	263	33,341	23,809
52009	2,050	2,359	309	855	1,005	150	350	710	351	958	1,117	28,669	23,238
52010	793	1,137	344	352	485	133	230	550	326	320	499	33,052	23,207
52011	198	247	49	73	95	22	80	200	126	83	110	33,972	21,166
52012	592	601	9	225	236	11	190	280	87	245	249	33,477	23,990
52013	1,458	1,930	472	645	838	193	*	*	1005	622	867	33,066	25,120
52014	241	487	246	86	183	97	440	630	194	91	223	27,137	28,686
52015	3	6	3	1	2	1	580	780	197	2	4	30,704	31,109
52016	0	0	0	0	0	0	100	270	172	0	0	31,894	35,722
52017	7	361	354	3	136	133	1000	1180	177	2	182	35,463	26,244
52018	1,526	2,036	510	484	699	215	230	520	293	606	877	27,242	29,308
52019	1,552	1,842	290	624	745	121	100	400	303	785	942	44,508	39,611
52020	88	133	45	29	49	20	*	*	254	39	63	28,147	20,297
52021	46	257	211	16	100	84	80	240	154	17	130	28,693	25,699
53001	18	263	245	6	95	89	230	310	73	11	135	51,701	66,307
53002	1,768	2,176	408	599	766	167	330	750	425	869	1,086	54,079	66,545
53003	4,803	5,044	241	1,582	1,732	150	180	290	112	2,660	2,785	53,568	50,512

TAZ	Total Population			Households			Jobs			Employed Workers		Median Household Income	
	2021	2050	Growth	2021	2050	Growth	2021	2050	Growth	2021	2050	2021	2050
53004	366	380	14	126	137	11	*	*	12	165	172	32,211	39,359
53005	1,245	1,343	98	544	601	57	*	*	17	585	634	48,288	46,691
53006	24	44	20	9	16	7	0	1 to 10	2	11	21	52,267	51,277
53007	394	418	24	140	154	14	90	100	11	185	199	55,952	60,359
53008	183	183	0	66	67	1	1400	1520	119	73	73	55,249	64,242
53009	11	11	0	4	4	0	2840	3230	384	2	2	48,069	46,114
53010	6	6	0	2	2	0	*	*	0	2	2	44,993	39,185
53011	1,801	1,808	7	710	742	32	280	300	22	885	888	48,858	39,910
53012	408	408	0	140	148	8	*	*	330	188	188	49,857	51,419
53013	124	124	0	42	44	2	80	130	44	64	64	62,415	63,372
53014	0	0	0	0	0	0	480	430	-47	0	0	59,790	60,300
53015	815	820	5	278	292	14	800	1040	238	404	407	54,514	59,790
53016	1,983	2,035	52	705	749	44	520	1010	496	969	995	54,592	73,142
53017	531	580	49	183	211	28	1 to 10	60	47	298	324	49,873	47,700
53018	51	71	20	18	25	7	80	140	59	23	32	55,114	58,043
53019	8	8	0	3	3	0	60	60	0	3	3	51,109	54,090
53020	0	0	0	0	0	0	*	*	48	0	0	51,678	55,223
53021	38	38	0	13	14	1	590	1340	746	22	22	43,970	36,954
53022	40	40	0	14	15	1	1840	2060	214	17	17	39,831	33,745
53023	72	72	0	26	27	1	*	*	-1	35	35	49,869	47,334
53024	65	65	0	23	22	-1	790	1230	438	29	29	47,298	40,291
53025	10	10	0	4	4	0	1 to 10	1 to 10	0	6	6	52,265	48,716
54001	182	182	0	63	64	1	1 to 10	20	9	72	72	65,718	74,660
54002	148	158	10	50	56	6	330	730	402	61	67	42,020	39,326
54003	248	252	4	88	94	6	*	*	8	126	129	43,331	47,086
54004	0	0	0	0	0	0	1090	1130	42	0	0	37,600	27,092
54005	0	0	0	0	0	0	0	40	40	0	0	48,247	50,948
54006	15	17	2	5	7	2	0	0	0	8	10	48,319	54,672
54007	2,405	2,489	84	746	808	62	570	590	18	971	1,015	40,218	29,871
54008	0	0	0	0	0	0	620	630	12	0	0	36,736	28,269
54009	6	6	0	2	2	0	0	280	275	4	4	37,917	30,740
61001	563	705	142	219	282	63	250	300	48	277	353	33,132	41,022
61002	1,079	1,152	73	419	462	43	100	130	26	505	545	36,964	46,004

TAZ	Total Population			Households			Jobs			Employed Workers		Median Household Income	
	2021	2050	Growth	2021	2050	Growth	2021	2050	Growth	2021	2050	2021	2050
61003	1,257	1,273	16	486	511	25	1410	1440	28	519	526	45,182	54,100
61004	0	0	0	0	0	0	0	1 to 10	1	0	0	48,433	59,846
61005	0	0	0	0	0	0	0	1 to 10	1	0	0	67,717	103,278
61006	1,926	2,379	453	759	970	211	710	1400	686	366	603	21,582	23,776
61007	667	1,889	1,222	137	607	470	1080	1860	781	61	719	17,389	48,690
61008	1,132	1,355	223	108	116	8	960	1000	49	129	136	59,170	57,995
62001	4,147	4,428	281	1,756	1,929	173	100	190	89	2,084	2,226	38,695	36,688
62002	4,204	4,415	211	1,455	1,592	137	1130	1380	249	1,762	1,872	43,552	50,857
62003	2,377	3,162	785	744	1,059	315	300	380	79	1,174	1,601	48,597	42,923
62004	4,237	4,322	85	1,343	1,433	90	470	510	44	2,097	2,142	57,566	46,476
62005	1,247	1,314	67	455	501	46	200	250	51	763	800	50,600	43,325
62006	345	345	0	129	135	6	1530	1600	71	147	147	51,926	48,769
62007	514	649	135	0	0	0	270	280	3	0	0	53,584	41,246
62008	138	174	36	0	0	0	420	430	4	0	0	56,754	38,511
62009	3,397	3,413	16	1,237	1,303	66	50	50	0	1,443	1,452	57,687	46,425
62010	3,225	3,404	179	1,217	1,344	127	100	610	509	1,944	2,041	54,356	40,595
62011	18	18	0	6	6	0	810	1430	626	14	14	57,155	41,192
62012	2,063	2,146	83	809	870	61	30	30	3	1,321	1,366	57,936	47,327
62013	29	29	0	9	10	1	200	210	10	10	10	55,210	54,037
62014	530	579	49	170	194	24	1 to 10	1 to 10	6	245	272	66,016	50,241
62015	1,491	1,493	2	510	535	25	20	30	3	902	904	57,180	43,635
63001	2,656	2,675	19	943	989	46	360	380	20	1,516	1,526	50,955	57,386
63002	35	35	0	11	11	0	2520	2580	62	22	22	42,126	55,171
63003	50	56	6	18	23	5	*	*	0	25	27	75,742	67,630
63004	870	870	0	323	333	10	1 to 10	1 to 10	0	405	405	82,982	56,321
63005	84	98	14	31	37	6	20	40	22	49	56	93,543	93,388
63006	2,784	2,826	42	903	960	57	30	50	23	1,548	1,572	77,076	85,358
63007	2,227	2,233	6	799	829	30	380	370	-7	1,240	1,243	69,752	69,079
63008	260	305	45	117	140	23	240	770	533	128	153	93,336	90,000
63009	817	868	51	373	404	31	3520	3780	255	428	449	98,413	102,279
63010	4,540	4,617	77	1,635	1,731	96	350	350	2	2,432	2,473	98,072	114,973
63011	627	630	3	195	205	10	30	30	1	366	367	81,446	94,533
63012	1,493	1,592	99	646	712	66	2100	2690	587	725	779	87,020	68,814

TAZ	Total Population			Households			Jobs			Employed Workers		Median Household Income	
	2021	2050	Growth	2021	2050	Growth	2021	2050	Growth	2021	2050	2021	2050
63013	30	32	2	14	15	1	*	*	1	13	15	67,279	56,940
63014	438	460	22	199	216	17	1930	2110	181	238	249	80,348	55,385
63015	2,060	2,072	12	898	943	45	490	500	6	1,264	1,272	63,855	43,912
63016	1,412	1,466	54	672	718	46	920	1150	235	973	1,000	55,827	59,544
63017	2,628	2,675	47	1,058	1,118	60	560	680	121	1,133	1,152	50,743	42,176
63018	1,737	2,000	263	753	870	117	520	630	115	864	978	50,819	62,578
63019	1,037	1,074	37	388	416	28	260	560	309	591	611	76,552	86,067
63020	1,146	1,383	237	501	606	105	390	550	163	562	683	45,888	60,056
63021	3,616	3,724	108	1,321	1,414	93	790	870	83	1,617	1,671	48,893	44,912
63022	968	1,994	1,026	311	660	349	1320	2110	790	490	997	43,883	42,967
63023	2,629	2,641	12	862	899	37	50	60	6	1,531	1,539	61,419	76,206
63024	1,204	1,204	0	419	434	15	50	50	0	652	652	102,242	121,199
63025	3,465	3,512	47	1,454	1,540	86	980	1160	173	2,002	2,024	51,972	44,194
63026	1,474	1,495	21	527	558	31	1 to 10	1 to 10	0	881	892	53,214	51,666
63027	387	446	59	161	188	27	110	200	87	184	216	40,640	53,075
63028	220	226	6	77	81	4	*	*	0	103	106	85,610	65,012
63029	116	127	11	48	52	4	50	60	9	51	54	84,764	72,656
63030	75	77	2	39	41	2	0	70	71	43	45	86,875	91,154
63031	1,201	1,224	23	421	449	28	220	260	39	631	643	70,528	71,727
63032	867	884	17	332	352	20	1 to 10	1 to 10	0	509	517	93,597	98,949
63033	3,916	4,000	84	1,525	1,615	90	210	210	-3	2,059	2,101	87,803	96,010
63034	162	165	3	72	79	7	1080	1250	163	102	103	61,498	47,211
63035	762	811	49	368	400	32	3980	4500	528	534	559	50,870	50,301
63037	1,925	1,942	17	612	645	33	20	20	2	1,147	1,155	104,098	115,778
64001	533	537	4	199	209	10	*	*	-1	261	262	79,180	56,283
64002	67	67	0	29	29	0	0	1 to 10	1	40	40	33,980	67,808
64003	1,271	1,273	2	493	512	19	30	30	2	679	680	56,488	57,081
64004	589	595	6	237	246	9	120	130	4	309	312	58,777	66,694
64005	148	151	3	61	66	5	90	90	2	86	87	25,181	79,634
64006	82	82	0	36	37	1	30	90	55	43	43	84,282	80,066
64007	105	105	0	49	51	2	3160	3490	324	57	57	97,399	100,233
64008	281	284	3	93	99	6	*	*	-2	144	145	103,296	120,493
64009	116	118	2	40	44	4	*	*	29	56	58	88,417	94,425

TAZ	Total Population			Households			Jobs			Employed Workers		Median Household Income	
	2021	2050	Growth	2021	2050	Growth	2021	2050	Growth	2021	2050	2021	2050
64010	360	370	10	145	160	15	1 to 10	30	21	209	215	32,646	64,139
64011	0	0	0	0	0	0	*	*	37	0	0	94,962	88,047
64012	222	225	3	111	118	7	0	0	0	133	134	92,675	97,776
64013	45	45	0	16	17	1	0	0	0	23	23	101,462	118,726
64014	422	424	2	144	155	11	20	20	0	230	232	99,870	118,439
71001	801	1,015	214	220	297	77	2770	3280	515	263	356	28,942	50,600
71002	594	1,319	725	214	438	224	*	*	226	252	554	21,898	10,999
71003	849	2,008	1,159	296	611	315	470	870	404	284	705	23,422	45,375
71004	233	3,557	3,324	81	1,290	1,209	690	1280	590	77	1,733	33,036	21,230
71005	567	2,367	1,800	216	712	496	130	410	279	172	870	21,448	21,852
71006	93	4,442	4,349	3	1,642	1,639	720	1240	526	6	2,228	26,277	15,258
71007	326	1,091	765	130	402	272	60	250	184	127	490	26,067	14,167
71008	370	931	561	160	355	195	*	*	210	163	417	25,543	12,248
71009	354	428	74	119	158	39	*	*	91	88	130	20,212	11,792
71010	4	4	0	0	0	0	*	*	1010	0	0	25,107	57,783
71011	653	1,591	938	207	424	217	210	470	263	177	496	17,916	35,162
71012	936	1,373	437	337	498	161	70	420	349	243	446	18,478	20,888
71013	140	140	0	51	53	2	550	760	217	72	72	27,963	38,105
71014	4,602	6,305	1,703	1,487	1,986	499	200	490	289	1,954	2,616	31,437	29,397
71015	2,807	3,559	752	958	1,252	294	160	330	171	1,366	1,709	33,450	31,914
71016	730	1,309	579	263	478	215	310	500	191	353	654	32,929	37,539
71017	370	429	59	185	202	17	530	880	353	106	125	21,900	39,068
71018	1,688	2,414	726	655	906	251	110	280	165	824	1,137	29,439	30,012
71019	25	25	0	10	11	1	210	210	2	16	16	24,517	27,555
71020	0	0	0	0	0	0	100	150	49	0	0	21,476	24,165
71021	213	486	273	105	231	126	*	*	9	60	217	17,444	14,651
71022	201	438	237	102	194	92	*	*	40	52	170	20,408	12,396
71023	675	826	151	229	258	29	100	180	75	241	286	22,078	55,486
72001	864	4,644	3,780	336	1,765	1,429	1210	2100	895	404	2,398	41,174	34,574
72002	825	885	60	323	357	34	120	140	22	402	431	34,450	35,171
72003	837	839	2	267	281	14	40	80	39	443	445	32,598	33,061
72004	2,748	3,577	829	908	1,118	210	250	490	243	1,177	1,460	30,877	28,759
72005	2,503	2,854	351	874	1,033	159	140	220	74	1,282	1,448	37,934	37,217

TAZ	Total Population			Households			Jobs			Employed Workers		Median Household Income	
	2021	2050	Growth	2021	2050	Growth	2021	2050	Growth	2021	2050	2021	2050
72006	1,669	2,568	899	660	917	257	260	400	141	669	1,019	41,693	39,718
72007	4,059	5,249	1,190	1,684	2,082	398	550	720	173	2,178	2,662	61,224	71,588
72008	1,572	1,994	422	642	776	134	640	850	212	646	810	40,892	38,931
72009	1,077	1,337	260	431	544	113	270	340	66	599	730	44,652	44,872
72010	3,705	4,595	890	1,133	1,398	265	160	290	133	1,363	1,709	32,462	26,444
72011	1,703	1,773	70	663	710	47	*	*	0	879	910	40,118	33,753
72012	1,371	1,820	449	510	699	189	70	110	36	618	858	39,104	32,516
73001	2,552	2,552	0	1,172	1,229	57	190	190	1	1,709	1,709	77,716	111,939
73002	2,880	2,927	47	962	1,024	62	220	260	37	1,682	1,707	76,578	153,900
73003	1,919	1,987	68	849	907	58	2100	2130	25	1,068	1,099	46,762	62,643
73004	0	0	0	0	0	0	500	540	39	0	0	52,272	35,820
73005	38	341	303	16	139	123	1300	2770	1472	17	176	35,140	31,510
73006	551	551	0	228	239	11	*	*	2020	261	261	30,954	26,978
73007	315	320	5	107	110	3	*	*	3	123	126	49,333	37,008
73008	741	1,150	409	306	454	148	150	230	83	347	540	35,370	36,445
73009	468	893	425	179	357	178	220	770	557	169	391	30,322	38,807
73010	0	4,867	4,867	0	1,890	1,890	*	*	871	0	2,629	29,268	26,253
73011	3,082	3,748	666	769	1,070	301	580	1350	770	1,197	1,544	30,810	26,713
73012	4,078	5,864	1,786	1,493	2,213	720	930	1320	397	1,921	2,836	34,025	25,554
73013	9,382	9,706	324	3,621	3,902	281	230	370	142	4,721	4,892	35,337	24,955
73014	3,759	4,653	894	1,353	1,755	402	310	500	197	1,260	1,719	30,791	29,955
73015	2,114	2,231	117	783	867	84	270	310	40	655	716	34,199	27,683
73016	4,596	4,899	303	1,852	2,053	201	340	420	83	2,210	2,372	45,332	36,895
73017	2,247	2,668	421	652	845	193	140	280	134	1,139	1,366	36,690	28,806
73018	674	680	6	210	221	11	1610	2040	426	408	410	50,160	35,351
73019	876	930	54	274	305	31	90	210	121	525	554	57,482	45,428
73020	396	410	14	140	153	13	20	20	4	182	189	68,003	55,005
73021	3,418	3,478	60	1,196	1,271	75	140	150	7	1,514	1,546	44,932	34,211
73022	4,033	4,240	207	1,456	1,605	149	170	190	20	2,137	2,247	44,726	36,698
73023	1,981	2,079	98	724	783	59	690	940	252	1,257	1,300	54,721	84,344
73024	1,387	1,411	24	522	551	29	230	300	69	887	894	51,018	89,081
73025	5,419	5,446	27	2,094	2,200	106	230	300	66	3,499	3,512	53,691	56,582
73026	1,395	1,395	0	601	629	28	560	810	254	921	921	63,540	35,751

TAZ	Total Population			Households			Jobs			Employed Workers		Median Household Income	
	2021	2050	Growth	2021	2050	Growth	2021	2050	Growth	2021	2050	2021	2050
73027	0	0	0	0	0	0	630	680	55	0	0	37,685	32,331
73028	28	28	0	13	12	-1	3190	3470	280	11	11	39,116	38,410
73029	0	1,586	1,586	0	629	629	210	830	614	0	817	29,789	25,221
73030	4	4	0	2	2	0	1570	2070	496	3	3	59,500	51,817
73031	0	0	0	0	0	0	1100	1190	85	0	0	43,456	30,295
73032	42	4,179	4,137	18	1,622	1,604	1440	1960	521	19	2,237	32,300	29,871
73033	493	529	36	154	175	21	1350	1780	426	304	325	42,535	29,278
73034	1,678	2,414	736	612	915	303	470	580	111	673	1,048	35,404	29,893
73035	5,322	5,508	186	2,279	2,455	176	400	470	70	3,754	3,861	65,197	131,592
73036	1,110	1,110	0	517	542	25	390	1910	1518	697	697	56,321	119,096
73037	2,280	2,327	47	951	1,000	49	1370	1330	-35	1,240	1,253	45,247	45,913
73038	708	875	167	206	283	77	*	*	56	356	447	43,845	32,107
73039	1,433	1,454	21	770	809	39	690	770	86	863	873	50,714	39,701
74001	57	68	11	18	25	7	0	1 to 10	14	38	44	89,700	164,912
74002	80	83	3	28	31	3	*	*	3	48	49	83,589	125,720
74003	737	737	0	248	258	10	*	*	1	335	335	68,198	78,380
74004	40	42	2	15	16	1	*	*	15	23	24	61,334	33,831
74005	159	166	7	61	67	6	*	*	7	68	73	64,382	45,984
74006	1,734	1,949	215	661	771	110	140	260	126	860	980	65,679	73,671
74007	1,667	1,683	16	574	605	31	*	*	3	801	810	50,790	26,906
74008	308	312	4	102	106	4	20	30	11	136	139	55,983	36,917
74009	732	745	13	257	272	15	1 to 10	1 to 10	6	326	333	71,271	37,814
74010	185	190	5	78	83	5	*	*	8	90	93	59,345	46,240
74011	205	217	12	82	87	5	100	110	1	109	116	62,003	53,700
74012	273	282	9	109	116	7	70	70	4	160	164	50,836	54,922
74013	342	344	2	138	142	4	30	30	1	187	189	56,101	61,932
74014	1,050	1,052	2	331	345	14	1 to 10	20	4	631	633	65,284	121,696
74015	66	69	3	23	26	3	0	1 to 10	6	32	33	95,881	153,760
74016	744	748	4	253	269	16	40	50	4	428	431	107,290	166,276
74017	90	95	5	31	35	4	40	50	10	40	43	88,914	147,375
74018	130	132	2	46	49	3	*	*	42	79	81	92,416	144,089
74019	669	688	19	225	244	19	*	*	15	327	336	60,856	73,554
74020	185	206	21	69	82	13	*	*	38	91	101	59,984	30,634

TAZ	Total Population			Households			Jobs			Employed Workers		Median Household Income	
	2021	2050	Growth	2021	2050	Growth	2021	2050	Growth	2021	2050	2021	2050
74021	139	142	3	53	54	1	*	*	0	67	68	82,363	50,608
74022	357	382	25	109	122	13	1 to 10	20	12	241	252	75,327	140,872
74023	1,984	1,988	4	604	636	32	30	40	6	1,189	1,192	67,518	110,522
74024	32	34	2	12	14	2	*	*	30	17	18	59,141	25,548
81001	0	0	0	0	0	0	170	190	19	0	0	36,152	76,453
81002	4	4	0	2	2	0	250	510	265	2	2	26,044	53,875
81003	0	0	0	0	0	0	0	0	0	0	0	50,725	21,985
81004	0	0	0	0	0	0	2240	2940	704	0	0	34,489	55,433
82001	886	943	57	390	430	40	80	160	81	532	564	84,642	96,652
82002	2,321	2,490	169	883	989	106	1950	2510	559	1,431	1,523	71,935	91,868
82003	3,836	4,256	420	1,581	1,808	227	340	450	118	2,106	2,337	48,639	61,233
82004	1,446	1,517	71	652	708	56	730	850	120	766	803	44,790	47,656
82005	2,107	2,539	432	1,213	1,420	207	820	930	112	1,507	1,722	85,711	114,126
82006	232	232	0	78	80	2	1200	1250	48	125	125	37,072	37,499
82007	775	968	193	26	29	3	930	1070	137	32	35	44,095	51,079
82008	645	695	50	272	303	31	60	130	74	330	356	39,701	38,531
82009	968	1,075	107	603	673	70	1030	1160	132	688	746	62,249	77,502
82010	81	81	0	35	36	1	170	280	110	36	36	34,984	30,571
83001	2,530	2,659	129	965	1,055	90	1150	1200	59	1,458	1,527	71,236	151,647
83002	1,114	1,114	0	480	501	21	1 to 10	50	35	757	757	54,610	43,246
83003	2,048	2,322	274	775	906	131	1180	1210	28	1,128	1,274	79,258	95,202
83004	1,339	1,650	311	523	656	133	770	820	47	751	915	79,684	95,659
83005	1,782	1,794	12	578	605	27	1060	1140	84	1,175	1,181	80,294	127,831
83006	747	1,254	507	346	550	204	780	1120	346	467	738	78,997	117,431
83007	1,531	2,141	610	457	692	235	460	580	118	1,000	1,328	81,266	106,737
83008	1,639	1,698	59	594	642	48	730	790	61	890	922	68,904	59,839
83009	0	0	0	0	0	0	3960	4240	272	0	0	77,363	53,634
83010	4,586	4,648	62	2,131	2,254	123	150	160	8	2,881	2,919	74,681	99,885
83011	354	354	0	159	166	7	1140	1630	488	178	178	95,287	96,401
83012	2,330	3,634	1,304	1,223	1,770	547	1890	3300	1404	1,560	2,250	85,094	106,653
83013	1,489	1,701	212	834	953	119	4000	4150	155	803	918	83,745	76,312
83014	6,207	6,420	213	2,245	2,413	168	350	560	209	3,613	3,716	72,699	87,924
83015	15	15	0	5	5	0	*	*	1	7	7	105,470	169,955

TAZ	Total Population			Households			Jobs			Employed Workers		Median Household Income	
	2021	2050	Growth	2021	2050	Growth	2021	2050	Growth	2021	2050	2021	2050
83016	2,167	2,353	186	1,111	1,235	124	540	640	101	1,101	1,201	90,940	118,227
83017	1,285	1,344	59	569	615	46	*	*	1	893	927	68,206	71,096
83018	4,115	4,229	114	1,731	1,848	117	390	500	111	2,619	2,673	59,438	49,819
83019	8	8	0	3	3	0	2410	3460	1050	6	6	57,924	73,764
83020	433	436	3	184	193	9	240	310	71	288	289	58,573	48,663
83021	63	114	51	22	41	19	930	1000	77	33	60	81,018	95,079
83022	13	13	0	6	7	1	970	1370	402	7	7	66,367	81,313
83023	0	0	0	0	0	0	890	960	66	0	0	64,079	72,798
83024	359	359	0	124	130	6	940	1590	647	237	237	53,427	42,999
83025	2,466	2,500	34	1,043	1,097	54	50	50	1	1,425	1,442	79,581	78,021
83026	1,355	1,372	17	542	575	33	70	70	1	738	749	68,012	59,610
83027	2,340	2,533	193	1,409	1,539	130	1120	1140	21	1,450	1,545	72,248	70,669
83028	2,144	2,144	0	755	786	31	100	100	0	1,175	1,175	78,519	93,778
83029	333	343	10	181	191	10	2020	2590	563	219	222	82,061	105,328
83030	0	0	0	0	0	0	1000	1300	309	0	0	78,311	99,969
83031	0	0	0	0	0	0	2690	2870	175	0	0	72,366	54,339
83032	2,353	3,131	778	1,041	1,387	346	60	440	377	1,339	1,758	75,124	80,693
83033	674	674	0	198	206	8	840	860	21	396	396	71,088	61,379
83034	2,464	2,487	23	903	949	46	60	60	0	1,337	1,349	70,066	92,565
83035	4,456	4,543	87	1,626	1,720	94	650	740	88	2,435	2,482	100,609	90,049
83036	488	502	14	162	175	13	30	60	31	246	253	108,247	84,321
83037	404	412	8	134	144	10	1 to 10	1 to 10	0	188	192	107,258	105,185
83038	512	517	5	187	197	10	2950	3420	471	302	305	73,186	82,166
83039	5,281	5,296	15	1,661	1,746	85	510	500	-5	3,152	3,161	95,472	144,428
83040	4,879	4,901	22	1,565	1,642	77	230	280	49	2,594	2,604	82,128	90,067
83041	7,739	7,743	4	2,823	2,950	127	2150	2190	40	4,467	4,468	64,081	46,975
83042	591	631	40	184	206	22	*	*	-8	391	412	79,981	105,578
83043	788	805	17	283	302	19	280	330	48	406	414	57,221	73,425
83044	976	976	0	402	418	16	2570	3420	858	499	499	53,879	42,737
83045	1,685	1,975	290	676	813	137	640	710	77	915	1,067	48,038	55,470
83046	0	0	0	0	0	0	3790	3760	-32	0	0	63,983	35,286
83047	0	0	0	0	0	0	0	110	108	0	0	73,537	84,000
83048	0	0	0	0	0	0	940	1000	63	0	0	69,720	82,586

TAZ	Total Population			Households			Jobs			Employed Workers		Median Household Income	
	2021	2050	Growth	2021	2050	Growth	2021	2050	Growth	2021	2050	2021	2050
83049	0	0	0	0	0	0	2990	3780	794	0	0	49,706	59,012
83050	933	940	7	389	408	19	50	40	-1	539	544	91,613	96,907
83051	3,744	3,829	85	1,668	1,779	111	50	80	30	1,862	1,910	73,804	87,033
83052	1,607	1,633	26	861	910	49	350	460	104	987	999	70,544	68,050
83053	1,235	1,311	76	503	543	40	1200	1220	19	716	749	68,299	52,287
83054	357	430	73	161	194	33	*	*	5	174	214	76,238	107,669
83055	0	0	0	0	0	0	1500	1650	151	0	0	72,252	77,022
83056	0	0	0	0	0	0	1400	1830	433	0	0	88,693	101,342
83057	0	0	0	0	0	0	820	920	101	0	0	82,120	87,910
83058	0	0	0	0	0	0	240	1020	779	0	0	53,999	36,868
83059	2	2	0	1	1	0	740	910	172	1	1	56,247	35,502
84001	434	442	8	150	162	12	100	100	3	227	232	118,627	184,010
84002	281	298	17	95	107	12	20	20	4	149	159	128,411	191,743
84003	75	80	5	26	29	3	*	*	0	43	46	109,250	165,609
84004	1,421	1,444	23	426	449	23	110	100	-8	769	778	111,880	180,780
84005	57	108	51	28	44	16	30	40	11	43	68	82,978	136,013
84006	2,671	2,860	189	1,280	1,404	124	170	220	45	2,047	2,146	83,967	117,674
84007	2,154	2,166	12	738	773	35	520	530	16	1,113	1,120	71,707	69,270
84008	35	40	5	17	19	2	750	910	167	27	30	79,690	130,010
84009	0	0	0	0	0	0	310	870	566	0	0	81,090	112,477
84010	5,274	5,286	12	1,608	1,683	75	840	870	33	2,254	2,260	121,535	146,109
84011	2,628	2,641	13	796	837	41	590	600	7	1,035	1,043	149,535	154,383
84012	2	2	0	1	1	0	3990	3960	-37	1	1	91,754	93,725
84013	18	18	0	7	7	0	940	970	34	13	13	78,500	61,164
84014	0	0	0	0	0	0	2410	2470	65	0	0	79,614	51,949
84015	69	1,187	1,118	28	458	430	1270	1570	309	44	640	99,303	73,608
84016	11	11	0	4	4	0	750	750	-6	9	9	76,773	56,918
84017	921	1,269	348	372	496	124	420	440	25	507	684	77,112	66,817
84018	718	967	249	289	396	107	440	500	61	403	535	79,524	62,937
84019	387	401	14	133	147	14	40	50	5	212	219	114,467	187,663
84020	1,518	1,525	7	511	537	26	30	40	3	744	748	122,150	192,059
84021	88	90	2	32	33	1	*	*	3	49	51	101,119	144,180
84022	57	74	17	19	26	7	*	*	2	32	41	119,264	196,633

TAZ	Total Population			Households			Jobs			Employed Workers		Median Household Income	
	2021	2050	Growth	2021	2050	Growth	2021	2050	Growth	2021	2050	2021	2050
84023	491	518	27	167	185	18	30	50	21	250	266	104,155	168,329
84024	2,032	2,063	31	694	737	43	50	50	2	1,210	1,228	81,274	155,856
84025	1,673	1,679	6	571	599	28	130	130	0	892	895	94,934	182,917
84026	1,534	1,542	8	458	482	24	430	430	8	777	782	115,148	197,901
84027	1,229	1,305	76	521	570	49	60	60	-6	600	641	76,705	86,277
84028	1,486	1,494	8	629	658	29	240	240	4	768	773	52,627	54,844
84029	416	432	16	200	214	14	1 to 10	20	2	313	321	52,991	73,379
84030	0	0	0	0	0	0	280	520	242	0	0	77,430	79,828
84031	5,927	5,964	37	2,068	2,174	106	1210	1130	-80	3,205	3,226	104,550	97,748
84032	1,115	1,121	6	354	370	16	1780	1780	1	688	691	120,769	99,361
84033	289	302	13	103	112	9	2570	2610	43	181	187	106,023	81,587
84034	4,480	4,485	5	1,470	1,533	63	890	900	8	1,865	1,869	152,713	186,502
84035	846	865	19	348	372	24	1170	1180	11	481	491	83,150	75,195
84036	211	211	0	87	90	3	2990	3030	38	133	133	87,625	62,215
84037	0	0	0	0	0	0	2400	2460	58	0	0	78,648	60,513
84038	548	548	0	199	205	6	390	460	73	310	310	70,977	56,631
84039	1,022	1,022	0	379	396	17	960	950	-7	565	565	71,479	61,808
84040	110	115	5	38	40	2	0	0	0	55	58	105,561	180,344
84041	1,576	1,578	2	470	491	21	60	70	3	793	795	161,434	149,537
84042	7	7	0	3	3	0	20	30	11	3	3	89,190	67,147
84043	0	0	0	0	0	0	*	*	205	0	0	98,158	142,765
84044	0	198	198	0	70	70	5310	5370	63	0	98	84,480	59,041
84045	2,679	2,714	35	1,365	1,442	77	110	140	25	2,028	2,049	81,611	131,383
84046	147	150	3	50	54	4	0	1 to 10	1	82	83	96,594	148,094
84047	166	428	262	67	160	93	860	960	100	94	223	93,668	74,627
84048	34	43	9	12	15	3	330	330	1	15	19	111,427	169,468
85001	50	836	786	21	234	213	*	*	0	35	421	149,219	162,321
85002	230	919	689	94	323	229	*	*	115	151	471	95,039	48,986
85003	1,651	2,195	544	521	729	208	*	*	89	760	1,018	173,697	182,854
85004	675	675	0	226	239	13	180	180	0	333	333	164,643	133,958
85005	89	294	205	36	110	74	*	*	49	55	152	94,529	50,463
85006	147	361	214	48	100	52	*	*	0	69	171	162,350	228,332
85007	147	571	424	45	169	124	*	*	0	63	268	183,212	236,485

TAZ	Total Population			Households			Jobs			Employed Workers		Median Household Income	
	2021	2050	Growth	2021	2050	Growth	2021	2050	Growth	2021	2050	2021	2050
85008	30	125	95	13	46	33	*	*	23	9	55	156,755	166,254
85009	54	614	560	23	173	150	*	*	9	33	308	118,296	110,824
85010	190	677	487	66	230	164	*	*	44	96	327	113,720	62,004
85011	315	859	544	103	302	199	20	80	62	165	424	113,202	75,220
85012	2,604	3,731	1,127	835	1,188	353	370	1080	707	1,180	1,714	153,895	167,606
85013	512	1,190	678	178	373	195	190	550	360	263	586	143,958	174,366
85014	1,795	1,824	29	601	635	34	110	110	-1	826	834	124,395	114,837
85015	262	316	54	86	105	19	200	340	138	114	140	132,784	107,929
85016	54	90	36	21	35	14	1200	1490	287	32	49	122,284	182,763
85017	415	563	148	121	178	57	1 to 10	30	23	221	286	111,175	143,684
85018	405	521	116	129	174	45	80	80	2	219	280	172,552	242,788
85019	96	317	221	34	120	86	*	*	13	59	171	140,647	244,877
85020	149	303	154	54	116	62	*	*	0	74	157	161,891	291,242
85021	93	245	152	34	93	59	*	*	69	46	122	157,867	263,058
85022	341	341	0	123	121	-2	*	*	12	177	177	174,868	301,087
85023	17	232	215	6	92	86	0	0	0	10	127	158,102	260,743
85024	148	1,050	902	52	325	273	40	390	344	82	521	129,200	231,962
85025	41	108	67	15	41	26	*	*	108	24	59	130,548	213,066
85026	0	0	0	0	0	0	2010	2120	103	0	0	153,228	248,717
85028	44	390	346	13	150	137	90	190	95	26	204	132,171	166,156
85029	39	98	59	12	36	24	*	*	47	30	63	144,013	249,487
85030	77	353	276	22	130	108	*	*	1	45	189	166,302	286,815
85031	541	968	427	172	341	169	0	0	0	268	484	153,538	181,651
85033	16	23	7	7	10	3	0	1 to 10	5	10	14	88,289	134,511
85038	152	231	79	52	85	33	*	*	0	88	131	119,638	189,136
85039	7	7	0	3	3	0	0	50	48	2	2	97,008	140,516
85040	4	47	43	2	19	17	1 to 10	130	130	1	23	130,764	213,836
85041	1,641	1,759	118	558	598	40	1 to 10	50	34	941	1,007	146,609	254,198
85044	312	325	13	108	113	5	20	20	0	166	173	133,712	217,733
85061	769	873	104	246	285	39	40	110	78	391	442	174,873	258,654
85062	72	98	26	25	35	10	*	*	5	39	52	125,695	231,435
85064	113	128	15	39	45	6	0	0	0	67	74	128,602	204,517
85065	122	193	71	42	69	27	*	*	4	78	112	144,993	244,963

TAZ	Total Population			Households			Jobs			Employed Workers		Median Household Income	
	2021	2050	Growth	2021	2050	Growth	2021	2050	Growth	2021	2050	2021	2050
85066	19	36	17	7	14	7	*	*	14	11	20	157,958	279,080
85067	207	325	118	73	118	45	*	*	58	104	164	170,072	301,017
85068	2	2	0	1	1	0	0	40	38	1	1	110,261	171,371
85069	12	71	59	5	29	24	1 to 10	80	81	6	36	121,371	191,289
85072	22	177	155	10	72	62	*	*	91	18	98	115,621	163,631
85073	337	617	280	107	216	109	*	*	22	179	322	148,260	220,155
85074	603	888	285	192	301	109	*	*	1	315	459	156,098	202,747
85075	1,041	1,514	473	334	512	178	40	50	18	529	773	157,861	265,755
85076	47	82	35	16	31	15	*	*	8	27	47	175,996	271,084
85078	696	901	205	229	310	81	100	110	4	357	460	175,474	230,789
85079	0	0	0	0	0	0	980	1010	22	0	0	183,591	292,213
85080	79	283	204	29	111	82	50	150	100	51	156	169,566	281,686
85081	84	164	80	31	61	30	1200	1430	232	47	88	164,619	272,341
85082	40	40	0	15	15	0	0	140	137	24	24	137,411	215,832
85083	3	3	0	1	1	0	0	50	46	1	1	115,853	161,317
85084	0	0	0	0	0	0	0	40	40	0	0	104,336	136,554
85085	0	0	0	0	0	0	370	1160	791	0	0	106,229	153,300
85086	1,426	1,676	250	472	567	95	*	*	39	757	881	168,743	190,667
85087	1,490	1,875	385	434	580	146	120	120	0	771	964	140,487	214,586
85088	897	994	97	285	319	34	90	210	117	474	523	158,812	246,675
85089	897	1,206	309	289	405	116	70	70	0	491	653	179,722	242,612
85094	61	372	311	24	111	87	0	20	16	42	193	80,494	68,700
85095	172	438	266	68	162	94	40	50	6	86	210	177,650	216,056
85096	82	377	295	33	131	98	1 to 10	1 to 10	0	42	180	159,077	169,963
85097	122	857	735	49	300	251	30	60	32	78	427	141,001	137,890
85098	502	2,432	1,930	196	854	658	*	*	245	326	1,234	109,602	82,924
86042	23	53	30	8	20	12	0	0	0	11	26	120,621	156,238
91001	4,196	5,468	1,272	2,691	3,167	476	1760	3430	1671	3,371	3,837	39,687	43,879
91002	997	2,431	1,434	606	1,153	547	540	940	407	837	1,522	39,769	46,402
91003	2	2,257	2,255	1	842	841	930	1600	669	2	1,135	42,785	48,066
91004	2,588	2,699	111	1,234	1,299	65	1460	1630	171	1,869	1,899	61,444	65,607
91005	979	2,355	1,376	641	1,018	377	720	970	251	853	1,331	46,237	60,018
91006	752	1,064	312	490	597	107	400	890	494	664	779	44,188	51,584

TAZ	Total Population			Households			Jobs			Employed Workers		Median Household Income	
	2021	2050	Growth	2021	2050	Growth	2021	2050	Growth	2021	2050	2021	2050
91007	710	1,405	695	498	763	265	890	1030	145	585	921	44,346	51,524
91008	1,527	1,750	223	803	914	111	190	270	78	1,130	1,241	89,959	126,985
91009	1,498	1,971	473	837	1,038	201	770	970	199	1,143	1,379	75,465	94,806
91010	404	421	17	280	299	19	560	610	57	354	362	48,008	58,717
91011	1,356	2,176	820	922	1,197	275	2790	2970	179	1,182	1,511	50,940	62,618
91012	361	412	51	278	300	22	2160	2230	66	298	319	65,099	66,071
91013	0	2	2	0	1	1	1600	1770	169	0	1	58,588	44,618
91014	1,239	1,322	83	513	552	39	160	220	58	692	720	60,207	82,757
91015	509	1,028	519	223	459	236	1510	2160	656	357	662	50,900	81,814
91016	732	732	0	398	416	18	4060	4130	64	549	549	54,399	98,905
91017	1,046	2,060	1,014	587	1,066	479	1910	2160	242	722	1,278	71,179	47,557
91018	186	193	7	95	102	7	2450	2570	125	109	112	79,225	103,258
91019	1,356	1,451	95	572	629	57	510	540	22	781	829	69,492	81,363
91020	1,101	1,200	99	437	461	24	280	330	55	782	807	56,600	63,206
91021	736	1,233	497	375	490	115	190	340	154	525	679	56,959	63,901
91022	464	1,675	1,211	253	532	279	2450	3190	740	314	736	62,919	65,276
92001	3,450	3,495	45	1,219	1,275	56	410	470	59	1,667	1,693	118,221	146,128
92002	3,430	4,111	681	1,796	2,096	300	4470	4520	45	1,973	2,302	36,217	46,774
92003	500	504	4	163	170	7	340	340	1	257	258	109,564	120,319
92004	783	810	27	350	363	13	570	650	84	409	417	89,123	96,592
92005	1,922	1,964	42	808	853	45	150	250	94	1,092	1,113	100,507	123,099
92006	3,883	4,014	131	1,569	1,682	113	850	870	21	2,237	2,300	94,764	122,197
92007	804	996	192	312	389	77	270	300	29	432	521	109,678	122,444
92008	1,924	1,924	0	653	675	22	240	270	26	1,031	1,031	115,427	126,616
92009	0	1,314	1,314	0	513	513	1040	1100	57	0	677	100,562	121,329
92010	1,418	1,427	9	578	606	28	580	690	116	728	732	93,218	115,121
92011	1,550	1,593	43	604	632	28	870	910	41	864	878	91,017	141,545
92012	14	651	637	7	121	114	180	370	184	7	211	31,460	43,782
92013	279	1,000	721	143	426	283	2100	2220	121	168	556	44,197	59,202
92014	3,429	3,489	60	1,381	1,464	83	320	370	56	1,905	1,938	97,529	108,474
92015	829	907	78	304	349	45	400	420	20	365	405	136,422	122,598
92016	0	0	0	0	0	0	2610	2770	162	0	0	26,248	33,113
92017	1,269	1,425	156	341	419	78	540	840	300	572	655	132,418	167,799

TAZ	Total Population			Households			Jobs			Employed Workers		Median Household Income	
	2021	2050	Growth	2021	2050	Growth	2021	2050	Growth	2021	2050	2021	2050
92018	0	0	0	0	0	0	1870	2270	398	0	0	23,197	29,844
92019	1,209	1,227	18	596	624	28	310	330	20	667	671	57,237	67,411
92020	1,226	1,233	7	446	466	20	40	70	30	648	650	111,001	161,866
92021	2,187	2,273	86	742	787	45	390	480	99	1,002	1,026	143,466	145,121
92022	0	123	123	0	45	45	680	1280	599	0	61	49,448	87,615
92023	86	263	177	37	84	47	680	720	39	53	118	117,095	130,369
92024	1,703	1,758	55	614	653	39	220	330	105	815	833	98,541	136,938
92025	13	298	285	6	80	74	750	1500	756	2	104	46,505	64,249
92026	522	522	0	237	250	13	120	150	28	253	253	65,963	87,538
92027	1,644	1,779	135	670	720	50	240	290	50	852	891	65,397	63,560
92028	536	646	110	247	266	19	3590	3750	160	228	259	31,073	33,656
92029	20	20	0	9	10	1	8520	9070	558	12	12	48,140	45,796
92030	278	1,860	1,582	124	637	513	1170	2840	1664	111	809	30,930	35,633
93001	49	1,941	1,892	22	758	736	1230	1670	444	32	1,055	66,985	67,178
93002	858	3,237	2,379	420	1,362	942	1690	2220	533	530	1,813	61,007	62,029
93003	127	134	7	61	67	6	100	240	138	79	82	51,262	48,780
93004	932	1,039	107	454	516	62	1200	1430	229	567	624	63,113	53,764
93005	1,309	1,329	20	548	579	31	290	310	19	738	748	87,421	48,234
93006	147	147	0	61	64	3	0	0	0	81	81	97,774	54,832
93007	1,502	2,135	633	711	976	265	1280	1620	332	736	1,058	61,323	50,782
93008	270	465	195	111	190	79	*	*	2	157	263	56,477	32,580
93009	1,048	1,355	307	541	676	135	220	350	129	536	694	70,772	36,598
93010	2,066	3,091	1,025	918	1,355	437	280	530	255	1,200	1,757	59,948	41,318
93011	3,475	4,780	1,305	1,653	2,166	513	1010	1170	162	2,068	2,707	45,794	43,677
93012	1,667	2,412	745	750	1,062	312	520	550	29	874	1,255	58,595	48,766
93013	2,408	2,653	245	905	1,036	131	1940	2080	138	1,309	1,446	73,382	70,076
93014	1,630	2,104	474	872	1,079	207	1050	1080	23	1,052	1,290	38,562	42,119
93015	6,390	8,068	1,678	3,198	3,900	702	1650	2290	640	4,351	5,185	44,056	42,967
93016	3,059	3,762	703	1,549	1,878	329	2270	2650	386	1,728	2,083	47,264	32,692
93017	1,284	1,318	34	557	588	31	140	430	296	771	783	57,398	34,001
93018	1,374	1,590	216	699	799	100	840	920	85	726	829	61,533	58,800
93019	3,214	3,535	321	1,315	1,478	163	2200	2260	58	1,594	1,756	82,176	91,636
93020	2,015	2,015	0	677	705	28	90	90	2	1,010	1,010	107,301	117,215

TAZ	Total Population			Households			Jobs			Employed Workers		Median Household Income	
	2021	2050	Growth	2021	2050	Growth	2021	2050	Growth	2021	2050	2021	2050
93021	468	469	1	174	179	5	1440	2470	1026	221	221	55,309	48,105
93022	3,238	4,350	1,112	1,612	2,049	437	960	1120	166	2,264	2,787	51,501	50,319
93023	4,647	6,331	1,684	1,924	2,560	636	1890	2690	796	2,454	3,210	75,249	75,184
93024	2,394	3,099	705	1,229	1,535	306	610	910	296	1,618	1,976	60,210	50,929
93025	7,423	7,925	502	2,718	2,989	271	110	130	20	3,788	4,009	61,594	66,354
93026	0	0	0	0	0	0	*	*	92	0	0	55,189	52,253
93027	924	936	12	339	356	17	70	80	7	536	542	73,756	75,505
94001	907	932	25	289	310	21	1 to 10	30	25	478	491	117,738	86,448
94002	7,262	7,315	53	2,782	2,912	130	950	1030	78	3,920	3,945	88,677	70,543
94003	4,681	4,715	34	1,504	1,575	71	1130	1110	-18	2,001	2,019	144,214	141,577
94004	1,172	3,068	1,896	686	1,452	766	1400	1910	513	667	1,682	55,699	57,607
94005	540	617	77	192	231	39	120	130	8	241	284	102,429	82,899
94006	3,571	3,702	131	1,511	1,620	109	440	470	32	1,922	1,983	67,432	67,632
94007	1,761	2,047	286	806	954	148	3430	3570	141	989	1,143	56,357	56,280
94008	1,179	1,528	349	669	825	156	*	*	142	667	847	93,214	67,376
94009	2,412	2,447	35	848	901	53	120	110	-4	1,149	1,169	127,795	109,606
94010	1,712	1,712	0	689	717	28	780	770	-13	911	911	84,424	68,313
94011	59	59	0	27	28	1	960	1040	83	29	29	68,356	61,465
94012	0	0	0	0	0	0	580	840	266	0	0	115,752	82,197
94013	3,741	3,768	27	1,401	1,471	70	120	200	81	2,021	2,037	75,080	77,569
94014	4,387	4,401	14	1,572	1,655	83	320	340	11	2,028	2,035	81,336	73,609
94015	2,563	2,623	60	947	1,010	63	200	230	25	734	764	97,744	73,573
94016	2,043	2,046	3	719	749	30	340	350	11	876	877	130,201	92,352
94017	505	533	28	211	230	19	70	70	3	283	298	124,382	81,401
94018	916	916	0	321	336	15	300	280	-16	500	500	140,611	132,849
94019	111	154	43	45	62	17	370	520	151	63	86	101,304	73,004
94020	1,670	1,681	11	594	624	30	50	60	7	804	810	117,410	87,810
94021	4,793	4,865	72	1,880	1,977	97	70	190	113	2,567	2,598	71,624	77,547
94022	0	232	232	0	92	92	250	390	148	0	128	63,294	58,283
94023	0	955	955	0	360	360	*	*	231	0	505	89,207	68,377
94024	0	292	292	0	116	116	220	430	215	0	159	84,747	63,252
94025	435	605	170	196	269	73	610	710	105	187	279	103,199	71,007
94026	5	914	909	3	355	352	*	*	479	1	498	76,165	65,238

TAZ	Total Population			Households			Jobs			Employed Workers		Median Household Income	
	2021	2050	Growth	2021	2050	Growth	2021	2050	Growth	2021	2050	2021	2050
94027	126	157	31	72	88	16	530	510	-19	78	95	94,306	69,619
94028	432	489	57	244	278	34	140	250	110	245	277	101,756	69,849
94029	3	293	290	2	116	114	560	610	48	2	160	108,629	72,517
94030	0	543	543	0	208	208	340	680	342	0	289	73,346	59,308
95002	2,267	2,463	196	749	850	101	40	60	12	1,126	1,217	123,360	138,966
95003	87	500	413	31	168	137	*	*	0	49	241	108,066	80,488
95004	692	855	163	213	253	40	610	1000	395	310	389	148,549	166,479
95005	315	634	319	105	179	74	510	1350	838	145	300	153,707	172,852
95006	2,042	2,677	635	696	950	254	100	120	14	1,073	1,376	134,214	144,465
95007	923	1,233	310	310	435	125	20	50	28	473	619	118,179	102,473
95008	340	1,354	1,014	108	453	345	30	30	4	184	664	114,052	145,764
95009	370	1,283	913	119	437	318	420	600	182	218	647	148,237	175,198
95010	1,421	1,589	168	474	558	84	520	600	72	665	744	128,295	152,901
95011	414	455	41	134	154	20	20	40	22	215	234	111,322	80,658
95012	2,835	3,268	433	965	1,164	199	610	920	314	1,415	1,617	113,739	127,617
95013	307	415	108	101	118	17	300	910	614	150	171	142,490	166,144
95014	1,058	1,187	129	450	487	37	710	1710	1000	515	546	136,485	155,156
95015	120	535	415	42	184	142	70	210	139	69	266	105,233	77,894
95016	39	63	24	13	22	9	1 to 10	340	332	13	24	101,658	71,382
95017	19	19	0	7	7	0	*	*	711	11	11	94,784	75,851
95018	1,022	1,260	238	313	415	102	30	40	9	465	577	148,436	167,647
95019	4,075	5,199	1,124	1,315	1,757	442	580	970	388	2,060	2,588	165,785	186,128
95020	1,791	2,397	606	475	701	226	500	800	305	956	1,242	125,491	139,694
95021	1,319	1,842	523	440	642	202	110	110	3	649	896	126,699	127,180
95022	431	1,091	660	145	392	247	*	*	67	203	521	129,625	140,284
95023	448	1,257	809	137	415	278	70	80	10	244	629	129,887	157,555
95024	1,186	1,695	509	357	545	188	290	370	79	639	872	144,251	178,669
95025	1,357	2,937	1,580	396	938	542	90	220	132	669	1,410	167,794	202,249
95026	805	810	5	361	385	24	1830	2380	549	419	422	86,721	89,458
95027	473	533	60	234	252	18	1360	1610	251	218	234	94,094	109,701
95028	1,274	1,298	24	499	539	40	270	470	202	624	637	101,119	73,423
95029	79	201	122	27	67	40	*	*	3	43	99	118,395	91,864
95030	66	245	179	21	83	62	0	0	0	34	120	112,734	130,361

TAZ	Total Population			Households			Jobs			Employed Workers		Median Household Income	
	2021	2050	Growth	2021	2050	Growth	2021	2050	Growth	2021	2050	2021	2050
95031	33	104	71	11	35	24	0	0	0	21	54	131,168	137,620
95032	24	232	208	8	83	75	0	240	237	12	111	133,705	150,853
95033	1,234	1,344	110	395	457	62	210	940	730	589	641	134,938	158,752
95034	285	538	253	96	188	92	0	20	16	150	271	135,500	132,040
95035	39	207	168	14	72	58	*	*	96	24	104	126,862	129,463
95036	140	754	614	48	254	206	20	20	0	74	363	113,334	111,726
95037	1,031	1,138	107	330	361	31	90	860	767	534	555	138,740	160,858
95038	0	0	0	0	0	0	360	430	66	0	0	106,666	106,165
95039	0	0	0	0	0	0	*	*	98	0	0	126,098	133,210
95040	2,594	2,795	201	891	1,007	116	250	360	109	1,167	1,261	115,172	110,115
95041	1,011	1,029	18	310	327	17	70	70	0	521	530	153,391	175,686
95043	1,694	1,694	0	546	583	37	260	670	418	745	745	123,720	137,893
95044	2,467	2,700	233	819	942	123	500	500	0	1,240	1,350	116,405	108,948
96001	630	1,933	1,303	213	614	401	110	170	62	401	1,027	82,055	109,874
96002	284	574	290	104	209	105	20	20	0	181	320	91,807	164,563
96003	123	329	206	45	114	69	70	120	48	83	175	84,340	121,707
96004	95	346	251	36	119	83	270	620	350	55	174	91,048	95,771
96005	26	107	81	9	23	14	450	1920	1473	16	55	51,229	64,075
96006	1,202	1,237	35	489	524	35	60	270	216	693	711	59,585	69,380
96007	155	435	280	74	149	75	60	290	227	72	205	51,688	56,598
96008	59	341	282	21	115	94	*	*	0	30	161	74,525	95,317
96009	645	1,334	689	251	460	209	*	*	123	348	670	58,245	60,113
96010	611	911	300	257	333	76	*	*	28	357	504	57,372	64,571
96011	327	380	53	144	166	22	*	*	16	163	190	56,135	64,352
96012	214	264	50	94	107	13	30	60	29	112	136	49,500	61,232
96013	569	3,420	2,851	263	1,179	916	570	3450	2886	331	1,718	67,757	76,589
96014	198	329	131	70	97	27	350	730	385	100	164	50,135	62,922
96015	328	862	534	144	265	121	370	1000	629	143	414	39,138	51,795
96016	1,775	2,870	1,095	233	275	42	1 to 10	500	491	323	402	53,285	65,087
96017	403	466	63	175	198	23	280	500	214	176	208	44,216	54,693
96018	745	1,303	558	304	451	147	400	640	249	323	594	37,271	37,136
96019	3	3	0	1	1	0	*	*	1354	1	1	65,277	76,711
96020	133	169	36	62	76	14	370	790	428	87	104	54,362	69,645

TAZ	Total Population			Households			Jobs			Employed Workers		Median Household Income	
	2021	2050	Growth	2021	2050	Growth	2021	2050	Growth	2021	2050	2021	2050
96021	738	1,282	544	293	478	185	200	840	641	379	637	52,791	69,758
96022	264	1,065	801	94	369	275	100	170	74	183	562	99,154	93,023
96023	880	1,703	823	294	579	285	40	140	96	550	937	98,614	120,995
96024	352	633	281	128	232	104	40	150	114	234	367	99,152	152,186
96025	220	698	478	78	237	159	*	*	0	131	359	91,283	154,339
96026	304	1,495	1,191	102	509	407	70	160	86	199	765	96,452	135,726
96027	1,636	2,715	1,079	580	975	395	130	270	139	962	1,471	79,770	104,139
96028	238	980	742	88	337	249	50	70	23	154	500	82,165	110,340
96029	129	129	0	53	55	2	*	*	0	49	49	68,673	84,949
96030	72	1,345	1,273	30	471	441	*	*	3	33	642	60,746	77,790
96031	780	1,392	612	332	553	221	50	130	84	337	628	56,082	61,568
96032	0	0	0	0	0	0	760	1090	328	0	0	67,483	78,396
96033	0	9	9	0	2	2	740	1220	486	0	4	74,115	86,276
96034	0	0	0	0	0	0	540	560	21	0	0	67,035	90,550
96035	47	47	0	16	17	1	1370	3380	2009	28	28	76,397	77,116
96036	706	816	110	261	297	36	1 to 10	1 to 10	0	425	480	55,017	70,126
96037	2,145	3,030	885	812	1,028	216	200	350	146	1,250	1,688	50,612	75,175
96038	1,395	1,693	298	467	572	105	*	*	87	852	996	65,643	73,976
96039	164	276	112	67	99	32	0	830	832	104	158	69,532	80,165
96040	0	491	491	0	166	166	0	180	182	0	233	71,952	86,029
96041	0	767	767	0	260	260	0	0	0	0	365	65,870	81,177
96042	160	160	0	55	57	2	160	670	513	101	101	50,003	65,272
96043	48	55	7	23	28	5	0	60	61	21	25	52,428	69,064
96044	1,552	1,607	55	580	622	42	40	130	84	923	951	56,461	63,213
96045	554	555	1	192	205	13	110	110	6	208	209	63,131	73,659
96046	377	390	13	131	142	11	*	*	13	119	126	48,086	69,368
96047	184	294	110	88	125	37	30	100	75	87	140	50,515	62,532
96048	28	191	163	14	67	53	20	100	78	11	87	52,642	56,560
96049	0	0	0	0	0	0	570	600	33	0	0	51,511	64,142
96050	16	176	160	8	60	52	0	1 to 10	13	9	85	54,137	67,999
96051	21	945	924	8	312	304	0	1 to 10	8	12	445	65,912	72,650
96052	2,120	3,401	1,281	718	1,185	467	60	60	0	1,038	1,640	68,996	84,811
96053	2,101	2,164	63	682	746	64	30	280	243	1,009	1,039	60,468	70,131

TAZ	Total Population			Households			Jobs			Employed Workers		Median Household Income	
	2021	2050	Growth	2021	2050	Growth	2021	2050	Growth	2021	2050	2021	2050
96054	1,699	2,983	1,284	728	1,182	454	390	820	422	897	1,509	58,722	65,267
96055	0	0	0	0	0	0	*	*	0	0	0	56,341	61,012
96056	0	0	0	0	0	0	390	430	37	0	0	58,392	66,035
96057	0	0	0	0	0	0	*	*	8	0	0	43,763	55,244
96058	335	466	131	145	185	40	300	390	89	166	230	55,578	69,332
96059	1,979	6,418	4,439	756	2,165	1,409	40	170	127	1,115	3,197	55,893	54,893
96060	0	0	0	0	0	0	180	330	156	0	0	53,551	53,840
96061	182	705	523	67	216	149	100	780	681	103	363	54,084	54,114
96062	645	1,064	419	261	347	86	80	80	0	382	586	58,555	63,680
96063	613	800	187	248	299	51	1 to 10	40	25	345	441	58,721	65,014
96064	395	533	138	160	193	33	260	360	104	205	263	61,348	71,485
96065	476	849	373	206	285	79	80	90	7	240	422	61,719	72,287
96066	76	76	0	33	35	2	440	510	64	47	47	57,149	68,221
96067	190	190	0	83	89	6	130	140	6	114	114	60,744	70,821
96068	349	447	98	144	173	29	20	50	36	205	249	57,906	73,325
96069	213	217	4	78	84	6	740	980	242	119	122	56,029	67,024
96070	52	52	0	23	25	2	390	420	35	28	28	52,999	66,178
96071	0	0	0	0	0	0	0	0	0	0	0	53,453	60,312
96072	121	127	6	8	9	1	340	480	142	10	10	50,338	63,805
96073	70	91	21	31	36	5	680	780	96	36	47	46,848	60,325
96074	627	1,318	691	224	439	215	30	30	4	291	622	47,542	56,312
96075	653	1,057	404	234	348	114	*	*	114	317	513	48,149	59,786
96076	200	211	11	69	76	7	120	170	45	98	103	47,912	60,390
96077	134	156	22	49	53	4	70	150	79	78	89	48,349	61,545
96078	0	460	460	0	152	152	0	0	0	0	218	80,236	95,782
96079	24	861	837	10	325	315	*	*	96	13	421	72,274	84,225
96080	245	708	463	86	248	162	*	*	1	166	386	89,567	82,374
96081	24	210	186	12	73	61	*	*	2	14	98	72,230	92,548
96082	312	735	423	114	274	160	50	120	77	164	365	47,521	59,684
96083	391	464	73	144	157	13	480	740	264	192	205	50,300	60,926
96084	281	412	131	120	153	33	190	340	149	125	190	42,603	50,113
96085	1,134	1,421	287	436	523	87	90	230	136	511	656	38,079	52,758
96086	8	147	139	3	29	26	1020	1650	624	2	71	52,765	62,342

TAZ	Total Population			Households			Jobs			Employed Workers		Median Household Income	
	2021	2050	Growth	2021	2050	Growth	2021	2050	Growth	2021	2050	2021	2050
96087	31	2,603	2,572	11	884	873	*	*	1763	21	1,250	81,843	88,521
96088	228	1,903	1,675	108	664	556	*	*	0	127	916	75,642	100,951
96089	106	1,086	980	39	358	319	1 to 10	1 to 10	1	46	502	58,844	70,924
96090	74	493	419	35	161	126	170	880	713	44	246	73,245	98,051
96091	6	6	0	3	3	0	60	280	222	4	4	44,572	48,365
96092	345	874	529	161	346	185	20	60	40	216	466	56,045	78,503
96093	148	482	334	54	167	113	*	*	3	89	247	52,285	64,650
96094	70	355	285	33	129	96	0	0	0	43	176	84,902	107,247
96095	1,015	1,046	31	468	505	37	30	30	0	560	576	52,391	63,674
96096	199	611	412	67	185	118	20	20	1	128	332	85,634	133,036
97001	167	277	110	60	100	40	0	1 to 10	7	88	141	92,205	151,183
97002	91	179	88	34	68	34	30	40	12	32	74	92,781	146,065
97003	105	220	115	39	85	46	*	*	2	49	104	68,661	81,471
97004	222	281	59	81	103	22	0	1 to 10	2	129	155	92,788	155,858
97005	112	379	267	39	130	91	0	0	0	67	195	96,805	158,520
97006	196	428	232	71	156	85	1 to 10	40	25	128	240	93,252	142,883
97007	236	674	438	86	236	150	30	50	18	140	348	89,812	123,076
97008	310	455	145	113	169	56	50	140	93	147	213	80,459	102,489
97009	57	153	96	22	55	33	0	0	0	17	61	76,789	99,435
97010	168	364	196	62	132	70	90	100	9	86	179	59,059	56,464
97011	72	131	59	26	50	24	0	0	0	38	66	66,842	79,249
97012	153	373	220	57	133	76	1 to 10	20	7	89	191	57,375	56,977
97013	372	546	174	152	215	63	290	390	103	211	290	56,298	57,932
97014	87	208	121	32	75	43	*	*	4	43	101	74,422	94,741
97015	96	685	589	39	226	187	40	130	85	57	332	62,309	64,662
98001	162	274	112	58	95	37	0	0	0	126	181	74,049	115,273
98002	64	204	140	22	58	36	*	*	0	39	113	89,142	137,098
98003	31	91	60	11	32	21	0	0	0	22	49	77,719	95,073
98004	68	162	94	25	61	36	30	40	4	40	85	67,314	77,434
98005	80	186	106	28	60	32	*	*	0	42	91	82,322	133,653
98006	89	115	26	33	43	10	*	*	1	42	53	82,587	136,288
98007	81	233	152	29	83	54	*	*	39	52	127	88,356	124,062
98008	96	191	95	35	70	35	0	20	21	41	88	79,035	105,097

TAZ	Total Population			Households			Jobs			Employed Workers		Median Household Income	
	2021	2050	Growth	2021	2050	Growth	2021	2050	Growth	2021	2050	2021	2050
98009	60	109	49	21	38	17	1 to 10	1 to 10	0	42	66	84,659	115,622
98010	103	117	14	37	43	6	*	*	14	59	66	60,081	55,796
98011	42	171	129	15	59	44	*	*	0	14	76	93,870	141,388

Due to privacy standards, certain TAZ data has been suppressed and denoted with an *.