

Regional Bikeway Plan - 1994

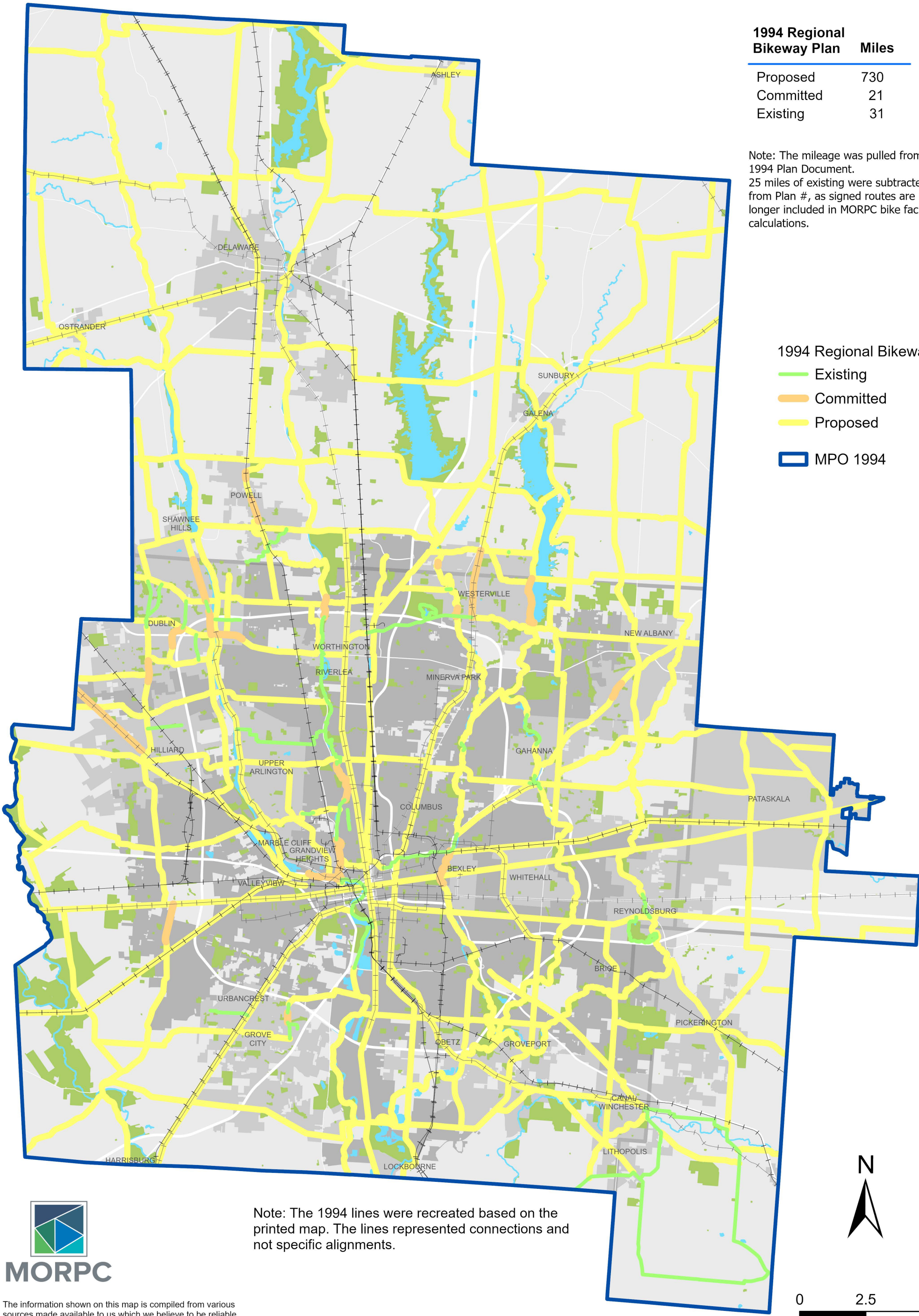

Regional Bikeways

Three Decades of Progress

1994 Regional Bikeway Plan	Miles
Proposed	730
Committed	21
Existing (1994)	31

Note: 25 miles of existing were subtracted from Plan #, as signed routes are no longer included in MORPC bike facility calculations.

2024 Regional Bikeways Along '94 Proposed	Miles
Multi-use Path	241
Protected Bicycle Lane	3
Bicycle Lane	36
Existing (2024)	280

Note: 41 miles of MUP's listed above are due to realignments of COG regional trails.

Note: Mileage is approximate, based on best available data.

- 1994 Regional Bikeway
- Existing
 - Committed
 - Proposed
- 2024 Bikeways
- Multi-use Path
 - Bicycle Lane
 - Additional COG Trail
 - MPO 1994

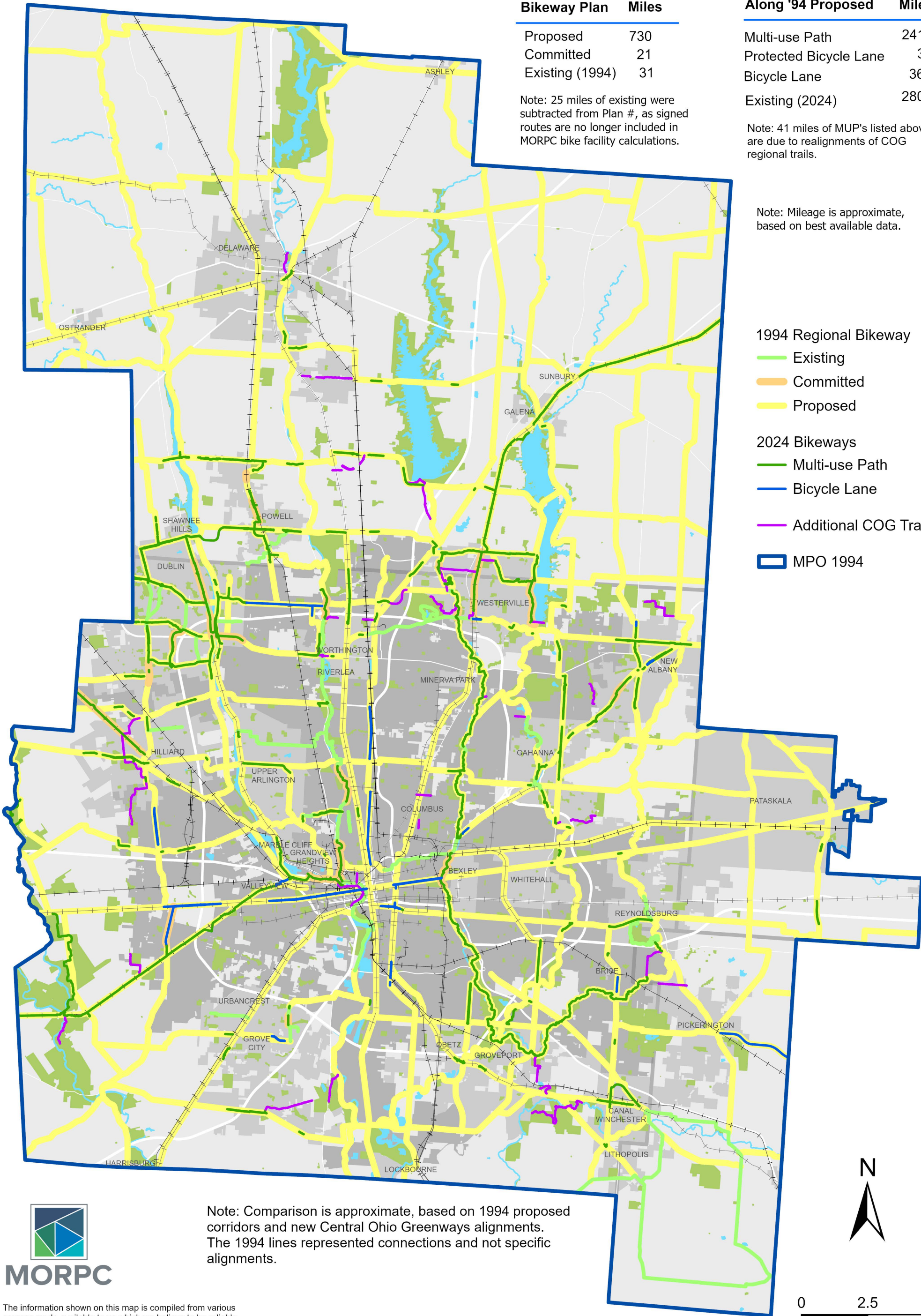

Note: Comparison is approximate, based on 1994 proposed corridors and new Central Ohio Greenways alignments. The 1994 lines represented connections and not specific alignments.



2024 Bikeways

In 1994 Comparison Area

