

Appendix G: Current Conditions and Phase 4 Improvements

Front Street Bridge



Front St looking north across Livingston Ave: proposed (above), existing (below)

Front Street Bridge (continued)



Corner of Front St and Fulton looking southeast: proposed (above), existing (below)

High Street Bridge



High St looking N over Livingston: proposed (above), existing (below)

High Street Bridge (continued)



High St on eastern sidewalk of bridge: proposed (above), existing (below)

High Street Bridge (continued)



High St on western sidewalk of bridge: proposed (above), existing (below)

Third Street Bridge



3rd St looking south: proposed (above), existing (below)

Fourth Street Bridge



4th St looking northwest: proposed (above), existing (below)

Congestion within Phase 4 project area

70 E. Front Street Ramp (Exit 100A) AM Congestion



Livingston Avenue, 4th Street, and Fulton Street - PM congestion due to vehicles attempting to enter freeway



Livingston Avenue PM congestion

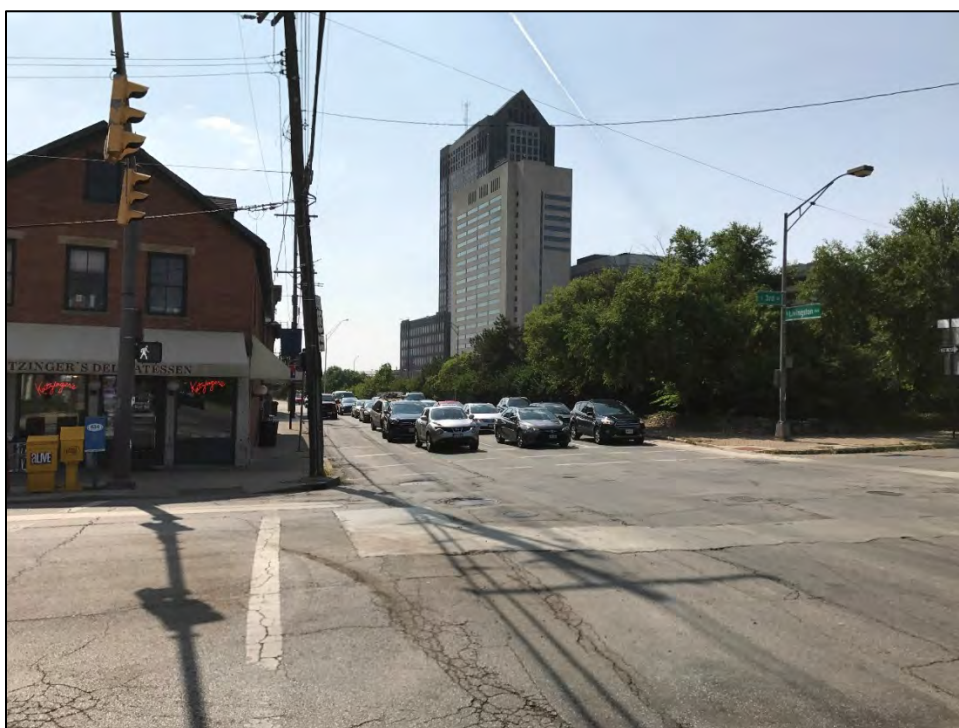

I-70/I-71 westbound PM congestion





FRONT STREET

BEFORE



EXISTING VIEW TOWARD DOWNTOWN

SECTION

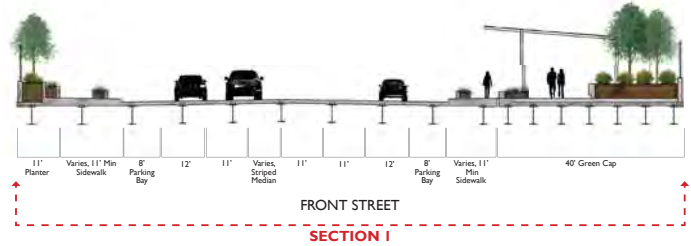

AFTER



VIEW 1



VIEW 2



VIEW 3



BIRDEYE PLAN VIEW



VIEW 4



HIGH STREET

BEFORE



EXISTING VIEW TOWARD DOWNTOWN

SECTION

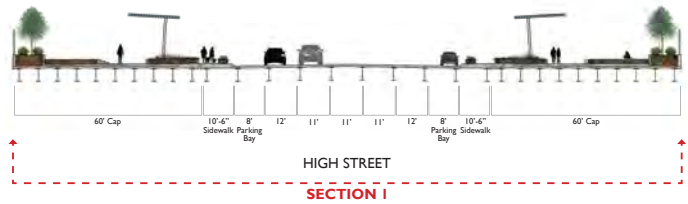

AFTER



VIEW 1



VIEW 2



VIEW 3

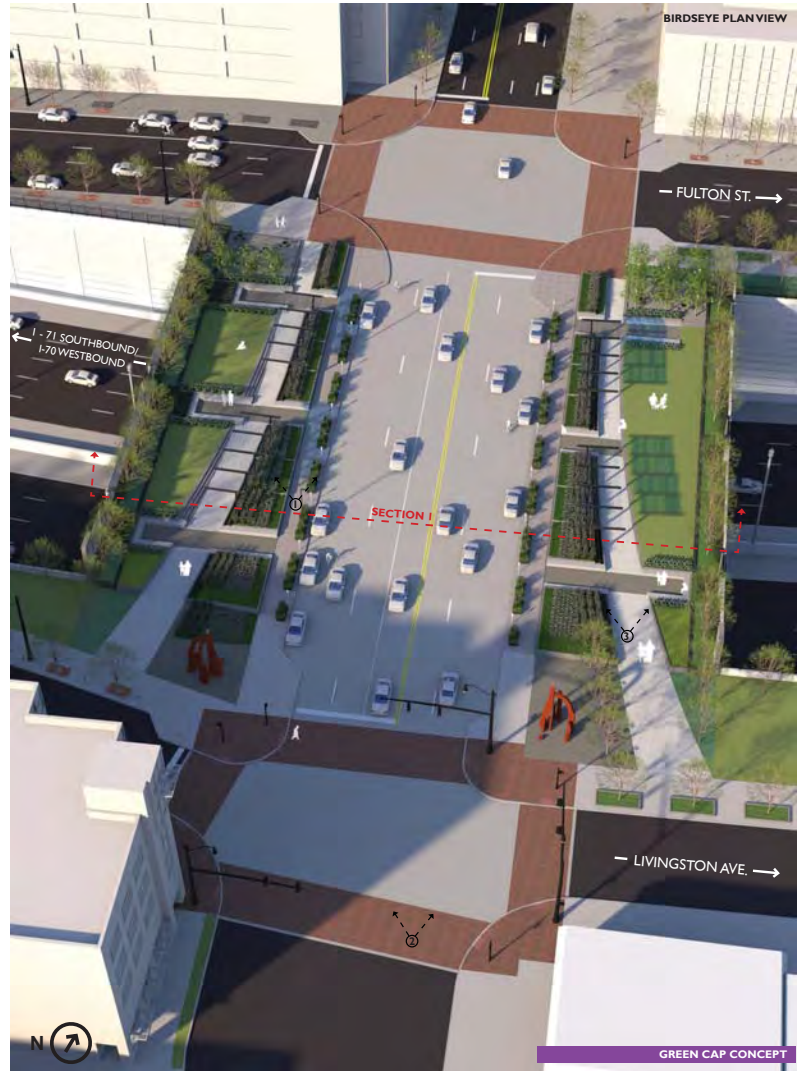



THIRD STREET

BEFORE



EXISTING VIEW TOWARD GERMAN VILLAGE

SECTION

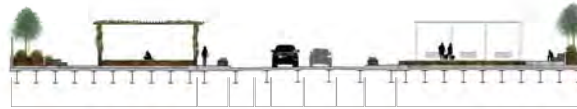

THIRD STREET

SECTION I

AFTER





FOURTH STREET

BEFORE



EXISTING VIEW TOWARD DOWNTOWN

SECTION

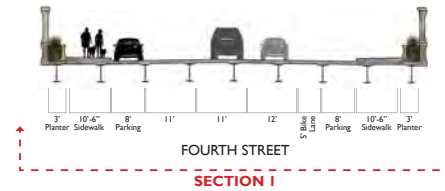

AFTER

